WEATHER—Cloudy tonight, Sunday. Low tonight 55-60. Cooler Sunday.

Temperatures: 42 at 6 a. m., 78 at noon. Yesterday: 77 at noon, 81 at 6 p. m. High and low for 24 hours to noon today: 81 and 41. High and low year ago: 78 and 55.

# THE SALEM NEWS

For 63 Years A Dependable Salem Institution

HOME EDITION ★★★

VOL. 64—NO. 215 | Brush-Moore State Wire, NEA Service, Inc. Associated Press, United Press, International News Service | SALEM, OHIO, SATURDAY, SEPTEMBER 6, 1952 | TEN PAGES | FIVE CENTS

# Price Cope Fatally Hurt In City Traffic Mishap

## Well-Known Salem Farmer Is Struck By Car On E. State

Price Cope, 76, of MC 1, Salem, died at 4:25 p.m. Friday in the Salem City Hospital where he was taken after he was struck by a car at 1:36 p.m. as he was crossing E. State St. in front of the hospital.

His death marks the city's third traffic fatality this year.

The driver of the car, Stanley Manypenny, 56, of RD 4, Salem told police he was driving east on E. State St. and, as he approached the front of the hospital, noticed Mr. Cope starting to cross the street from the north side.

Mr. Cope continued without stopping, he said, and walked into the left side of his car. The victim sustained a fracture of the skull and other injuries.

Damage was caused to the left front door, roof post and side mirror of the car. The auto, police reported, was brought to a stop within 35 feet from the point of impact.

The driver was not held by police.

In the other city fatalities, Linda Landwert, 4, died after she was struck by a car on Pershing St. near her home on April 29. Harry Lee Griffith, 11, was fatally injured when he was struck by a car Jan. 31 as he drove his bicycle out of a driveway onto N. Ellsworth Ave.

Mr. Cope was born at Rogers June 17, 1876, a son of Eliphas and Emma Stewart Cope. He lived most of his life in Salem, coming here from Rogers.

He was a past master of Salem Grange, a member of the Farm Bureau, Sons of Veterans, and I.O.O.F. He belonged to the West Side Community Club and was a solicitor for Perry Township in its Red Cross and Community Chest campaigns.

He was a member of the election board of Perry Township, program chairman of the Farmers Institute for years and past president of the institute. He had been a railroad mail clerk for 33 years and at the time of his death, was a gardener at the Salem City Hospital.

Mr. Cope was of Quaker descent.

He is survived by three sons; Donald F., Frederick E. and Bruce M. of Salem, and three grandchildren. He leaves also two sisters, Mrs. Samuel Lones of Paso Robles, Calif. and Mrs. Frank Fultz of RD Salem; and two brothers, Joseph J. of Salem and Paul of Hot Spring, S.D. His wife, Mary Virginia Cope, preceded him in death two years ago.

Funeral services will be held at 2 p.m. Monday at the Arbaugh-Pearce Funeral Home, with Rev. Ashley Wilson officiating. Interment will be in Hope Cemetery.

Friends may call at the funeral home from 7 to 9 p.m. Sunday.

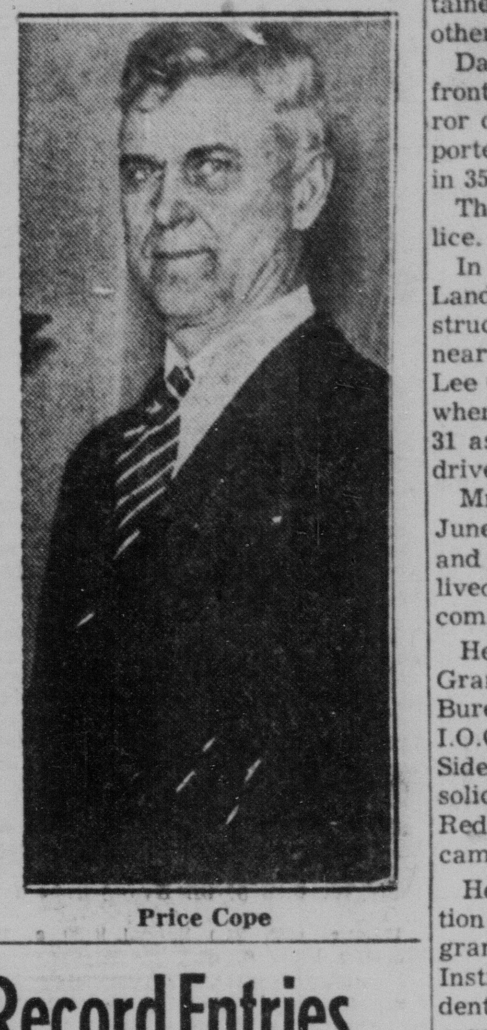

Price Cope

HIS SHARE OF THE MELON—Illinois Gov. Adlai Stevenson, left, inspects a crate of cantaloupes given to him by Colorado Gov. Dan Thornton as the Democratic presidential nominee arrives in Denver. Stevenson, speaking in Denver, told his audience that corruption in government is equal to treason and that he will promptly punish any dishonest government worker.

## Not Time For Change, Adlai Says In West

### Nominee Promises All-Out War Against Corrupt Government

DENVER (AP)—Gov. Adlai Stevenson stormed through the West today heaping coals of ridicule on the Republicans for "ill-fitting self-righteousness," and pledging himself to an all-out war against corruption in government.

The Democratic presidential candidate hurled cutting words at the GOP on three major campaign issues.

In Denver last night, he talked about "crooks in government," and kidded the Republicans for their slogan, "It's time for a change."

He was due in Kasson, Minn., before noon today to state his position on a farm program. His aides said that in this speech, as well, he would carry the fight to the Republicans, pointing the differences between their farm program and the Democrats'.

**To Fly To Cheyenne**

From there, following a gruelling schedule, he planned to fly to Cheyenne, Wyo., for a night speech, and then go on to Billings, Mont., to spend the night.

Stevenson was a different man in Denver.

Up to this point in the campaign, he has devoted his speeches largely to definitions of his views on the main issues, hence, the "foundation speeches" about which his lieutenants have been talking.

He has taken little, if any, notice of the Republican charges against the Democrats, nor of the direct attacks on his own record in government.

**Showed Genuine Feeling**

But in Denver, the governor let fly with some sharp-pointed shafts at his opposition. And, although he spoke quietly and with restraint, he showed genuine feeling when he replied to some of the attacks on himself.

On the corruption issue, Stevenson said:

"They (the Republicans) go on to say that I am indebted to some, that I would have no freedom, and that I could do nothing if I found dishonesty.

"Corruption in public office is treason to Democrats as well as Republicans.

"Any crooks I can find in the government will be exposed and punished as ruthlessly as I've done in Illinois, to Republicans and Democrats alike. And I think I know more about catching them than my opponent.

"I followed eight years of magnificent Republican rascality in Illinois. What's more, I used an axe for misconduct, and I've used it on my own party men without fear or favor or hesitation."

Stevenson then hit directly at Eisenhower. Heretofore, he has refrained from uttering any very personal remarks about his opponent. But he said he "resents" assertions against him, in connection with the corruption issue.

"I had not expected that from the general, and I will not repay him in kind," he told the audience, but "I would thank him to read more carefully what I don't believe he would write himself."

The inference was that the accusations against Stevenson had been put into Eisenhower's mouth by

Turn To STEVENSON, Page 10

## House Group Says It Stopped Air Force 'Supply Empire'

WASHINGTON (AP) — A House watchdog subcommittee reported today it has won a year-old fight to prevent the Air Force from establishing a separate multi-billion dollar "supply empire."

The result, said Chairman Bonner (D-NC), will divert hundreds of millions of dollars that would be spent for overhead to vitally needed planes and technical equipment.

Bonner said top officials had assured his expenditures subcommittee the Air Force would abandon plans to set up its own worldwide supply system for clothing, office equipment and other items used commonly with other services.

Instead, these items will continue to be handled by the General Services, he said.

The subcommittee, which has been investigating military waste, reported last year it had uncovered a Pentagon directive authorizing a separate Air Force supply system in Europe for common items. Bonner said it was the forerunner for a more extensive global "triplification" of the Air Force.

Rep. Brownson (R-Ind), a committee member, said this blueprint would cost billions of dollars by establishing a separate pipeline for common items.

Air Force officials testified that they did not plan as extensive a change as the group contended.

Bonner said in a statement today the subcommittee had been assured the project was dead while visiting Wright Field, Dayton, Ohio, recently. This was part of a two-week tour of major installations at St. Louis, Mo., the San Francisco Bay area and Ogden, Utah.

Bonner said the trip convinced him military officials are becoming more interested in eliminating wasteful supply methods but are moving too slowly.

He reported these general conclusions:

The Army's medical depot at St. Louis is costing 15 to 35 per cent more to operate in its present 20-story building than in a modern one-story supply depot. He recommended a thorough study to determine whether savings could be made.

The subcommittee found duplicating Army and Navy facilities at Oakland, Calif., for manufacturing thousands of pairs of spectacles for service personnel.

It also concluded the taxpayers are spending millions of extra dollars for servicemen's coffee because the Army and Navy haul their own supplies cross country instead of using each other's roasting plants in main areas.

A "great duplication" of common items was discovered in large inventories at neighboring Army and Navy warehouses in Ogden. The subcommittee approved a test being conducted there to streamline paper work and reduce stock levels.

## 50 Names Drawn For Jury Venire

### 20 Criminal Matters To Face Grand Jury

Fifty persons whose names were drawn from the jury wheel have been ordered to report in the Common Pleas Court at Lisbon Tuesday, Sept. 16, when the September term Grand Jury will be impanelled to investigate some 20 criminal matters.

The September term of court will be formally opened Monday, Sept. 15, by Common Pleas Judge Joel H. Sharp following the official closing of the April term at 10 a.m.

The Columbiana County Bar Association will meet for a dinner in the Presbyterian church when the new term opens. The meal will be prepared and served by the ladies of the church. The association will hold a business meeting in the courtroom during the afternoon.

Those summoned to report Sept. 16 at 9 a.m. for jury service are: East Liverpool—Jessie B. Davidson, Pearl North, Theodore Schefer, William Peddicord, William Riedel, Cornelius Adkins, Helen Weston, Zola Watson, Florence Scott, and Ruth Cain.

Salem—Donald Sanor of RD 1, Edith D. Gow of 1063 Franklin Ave., George A. Dressel of Damascus Rd., Wilson J. Morlan of RD 1 and Frances G. Sharp of 700 Highland Ave.

Wellsville — Clifford Baughman, Adam Freschkorn, and Ottis Weekley.

East Palestine—Ethel Craig and Louise Peterson.

Leetonia — Katherine Leonard, Kenneth Koontz, Mabel Middleton, Margaret Coppersmith, Frank B. Vestal, Ruth Riles, Dorothy B. Peppel, Mildren Herr and Helen Spatholt.

Lisbon—Helen Hammond, Merle McCord and J. A. Coie.

Columbiana—Charles F. Adams, Walter R. Simpson and Etta S. Moorehead.

East Rochester — Ella Taylor, Harry Elton, Lillian G. Kibler and Joseph S. Snevel.

Others include: Dean Haly of RD 2, Salineville, Ella Girard of Washingtonville, Ira Crawford of RD 1, Rogers, Marjorie E. Yaggi of RD 3, Alliance, Ruth Kerr of Damascus, William S. Faber of Hanoverton, Donald R. Schneider of North Georgetown, Ida Houston of RD 1, New Waterford, Genevieve Denny of RD 2, Beloit, Bernard R. Shopfer, Homeworth, and Goldie Anthony of Kensington.

**URGES RENT CONTROL**

COLUMBUS, O. (AP)—A plea to mayors and city managers to keep rent controls went out Friday from the state CIO Council. Rent controls expire Sept. 30 unless a city council approves a resolution extending the controls.

**1952 Plymouth Cranbrook 4-Door.** Fully equipped, overdrive. Carefully driven 1,600 miles by private owner. Phone 7292. Ad.

## Salem Jaycees Pledge $500 For Swimming Pool

The Salem Junior Chamber of Commerce has pledged $500 to the Kiwanis-sponsored swimming pool fund.

The money, together with other pledges and cash already collected, brings the total fund to $5,444.34. Some $75,0000 is needed to construct the swimming pool in Salem's Centennial Park.

**Tomatoes — $1 Bu.** Pick your own Sat. & Sun. 1 mi. east of City Hospital. In back of Suliot Mkt. Ad.

**2 Good used cast iron furnaces** for sale. Can be seen at Starbuck Bros. Furnace Shop, 1240 N. Ellsworth. Dial 4411. Ad.

## 1 Hurt, 1 Arrested In Traffic Mishaps

One driver was injured and another was arrested as the result of the two district traffic accidents investigated by State Highway Patrolmen Friday.

Bryan Carter, 33, of RD 1, Rogers lost control of his car at 7 p.m. on Route 558, three miles west of the junction of 558 and 7, causing his auto to leave the road and overturn.

He sustained lacerations of the scalp and fingers of the left hand, body bruises and contusions and possible internal injuries. He was brought to the Salem City Hospital where his condition is reported good today.

In a similar mishap, Robert Turner, 21, of Alliance lost control of his truck at 5:10 a.m. on Route 14, five miles east of Columbiana, causing it to roll over.

He was cited by patrolmen for reckless operation and posted a $15 bond with Mayor Harry M. Vincent pending his hearing.

**CARNIVAL NETS $56**

A carnival, held by the children of Prospect St. extension for the Kiwanis swimming pool fund last Tuesday, netted $56 for the fund.

**Annual Stag of V.F.W. Post 4111** Copacia Lake. ¼ mi. south of Salem, Depot Rd., Sunday Sept. 7. 2 P.M. till ? Food, refreshments, entertainment. $2.50 person. Ad.

## Tice Plans Appeal Of Court Decision On Trailer Court

Judge Joel H. Sharp's ruling on the trailer court case will be appealed until "there is a fair and just decision rendered," Irvin D. Tice, operator of the trailer court at 1311 S. Lincoln Ave., said today in a prepared statement to the News.

Judge Sharp, in an opinion handed down Wednesday, found that Mr. Tice violated the city's business regulation ordinances and denied his "prayer for an injunction against prosecution under the said ordinances."

Judge Sharp further upheld that the ordinances in question were constitutional and not discriminatory nor an unauthorized delegation of legislative powers.

In reply, Mr. Tice charged city officials with discrimination in applying the ordinances, as his case was the only prosecution in the four year life of the ordinances.

**Similar Prosecution "Quashed"**

He said that a similar prosecution against City Engineer F. S. Barckhoff Sr. was "quashed" by Mayor Harry M. Vincent. Mr. Tice stated that city officials were completely indifferent to a machine shop operated adjacent to his court by Mr. Barckhoff.

The trailer court operator also said that his attorneys will work for a repeal of the ordinance by Council as it prohibits new business growth in Salem and, in his case might cause the eviction of 23 families.

He stated that their eviction and the ensuing loss to Salem of their skills and income are reason enough for the repeal of the "outdated ordinance."

**Termed "Borrowed" Ordinance**

Mr. Tice stated that Salem "borrowed" the ordinance from Lisbon, that is was never upheld by the higher courts, and that Lisbon repealed the ordinance when it was found to be inadequate.

He asserted that it is time "Council admits it is riding a stolen horse and either fairly zone the city or follow Lisbon and repeal the ordinance."

Mr Tice said he will continue to fight and maintain his court and housing facilities in their present location until the ordinance is declared invalid by Council or the higher courts.

City Solicitor Walter J. Hunston said today that the case against City Engineer Barckhoff had not been "quashed." The hearing on the case was postponed pending the Common Pleas Court ruling on the validity of the city's business regulation ordinances and the status of his case is the same as that of the cases pending against Mr. Tice.

The affidavit against Mr. Barckhoff is on file and the hearing will proceed as planned, he said.

## 100,000 To Hear Ike, Adlai Talks

### Farm Contest Turned Into Political Arena

KASSON — DODGE CENTER, Minn. (AP)—The gently rolling farm country of Southern Minnesota today was turning into probably the greatest political arena of the 1952 presidential campaign.

The greensward of an 18-acre natural amphitheater, ordinarily a quiet pasture, was transformed into a bustling anthill of humans. Advance estimates said upwards of 100,000 persons would swarm onto the open field—today a sounding board for major farm talks by the two would-be successors to President Truman.

Gen. Dwight D. Eisenhower was presenting the Republican case at noon, with Democrat Adlai Stevenson, the Illinois governor, following him four hours later from the same, rough-plank platform.

**Cars Arrive Early**

Before daylight, caterpillar-like lanes of slow moving cars edged toward the focal point of the national political spotlight, a scene resembling a king-size county fair.

The company of highway patrolmen, directing traffic with the aid of two battalions of state guardsmen, shunted early comers onto the 11 spacious parking lots with the aid of flashlights.

Caravans bearing adherents of

Turn To PLOWING, Page 10

## Red Headquarters Hit By Bombers

SEOUL (AP)—The U. S. Fifth Air Force said U. N. fighter bombers today smashed a big North Korean Army headquarters in the second straight day of withering assault on Northeast Korea.

On the eastern end of the battle front, U. S. 25th Division infantrymen hammered back a Communist attack with fists and bayonets on Sandbag Hill, an Allied outpost.

U. S. Air Force, Marine and Australian planes hurled high explosives, rockets and machine gun bullets at the North Korean Fifth Corps headquarters near Kowon, the Air Force said. Pilots said they set 10 large fires, demolished 56 structures and damaged 20.

Other fighter bombers and B-26 light bombers blasted a tungsten mine southwest of the Northeastern Korean port of Wonsan. Fighter bombers also pounded west coast and other battlefront targets.

## Salem Chamber To Hear McKelvey Co. President

Charles Nichols, president of the G. M. McKelvey Co. of Youngstown, will speak on "What is ahead for distribution" at the noon meeting of the Salem Chamber of Commerce Monday, Sept. 15 in the Lape Hotel.

Mr. Nichols is chairman of the domestic distribution committee of the U.S. Chamber of Commerce and is also a director of the U.S. Chamber.

## Ike Calls For 100% Parity On Farmers' Income

### GOP Candidate Says Wider Range Of Supports Needed

KASSON — DODGE CENTER, Minn., Sept 6 (AP)—Dwight D. Eisenhower made his bid for the important farm vote today with a plan which he said would guarantee present price supports for another two years and then would lead to higher prices for the farmer.

He called for a wider range of farm crop supports including "greater protection" for producers of perishable products such as meat, milk, eggs, fruits and vegetables.

Eisenhower said the farmers return must be boosted from the present 90 per cent of parity to a full 100 per cent—but in ways that would "minimize government control and protect farmers' independence."

The GOP presidential nominee outlined what he called a "sound, farmer-run" plan while charging that the Democratic administration had tried to make the American farmer a "political captive."

"I firmly believe that agriculture is entitled to a fair, full share of the national income," Eisenhower said, ". . . and a fair share is not merely 90 per cent of parity—but full parity."

Parity represents a fair return for the farmer in what he receives for his crop in relation to the things he mus buy.

**Speaks Before Stevenson**

Eisenhower unveiled his new farm plan in a speech prepared for delivery at the national plowing contest here—only a short time before Democratic presidential nominee Adlai Stevenson as due to discuss his farm program.

Eisenhower's speech was first on the program and it was an open challenge to the Democrats for the farm vote which in 1948 was credited by some with giving President Truman his surprise victory.

The basic farm commodities now under price supports are wheat, corn, rice, cotton, tobacco and peanuts. Eisenhower said supports should be extended to such crops as oats, barley, rye and soy beans.

He said some way must be found to give greater protection to the producers of perishable products such as meat, milk, eggs, fruits and vegetables—which are not now under price supports.

Then he called for expanded farm research; strengthening of farm co-operatives; up - to - date farm roads; and, "developing rural electrification and telephone service."

Eisenhower spread his farm proposals to public view for the first time after making these moves in Chicago yesterday:

1. He indicated strongly be might possibly name a Negro to the Cabinet or "to any place" if he found one with "the qualifications needed to serve the United States well."

2. He held out an olive branch to Sen. Robert A. Taft—whom he defeated for the GOP nomination—by saying: "I'll try to draw him onto my team not only as a consultant but as a man to lead a very important section of the fight."

## Navy Planes Hunt Sub Off New Jersey

NEW YORK (AP) — Navy planes and boats were sent to Toms River, N. J., yesterday to look for a reported unidentified submarine but found no evidence of any undersea craft.

Announcing the search had been discontinued, a spokesman at Eastern Sea Headquarters here said:

"Immediate steps were taken to dispatch aircraft and surface ships to the scene of the reported sighting. No evidence was obtained which would indicate that the object sighted, insofar as known here, was a submarine."

The report by the Navy was its second in three days of a submarine hunt. A Wednesday report concerned a hunt in Alaskan waters with similar results.

No details on the origin of the Toms River report were given.

**City Cab Dial 7777** New Location 115 N. Ellsworth

## Georgia Brunette Favored In Miss America Finals Tonight

ATLANTIC CITY, N. J. (AP)—One of 52 lovely girls, the pick of the country's beauty crop, will be crowned Miss America tonight but a Georgia Peach was in a favored spot.

Brunette Neva Jane Langley, 19, of Macon, went up to the finish line with a double win in the preliminaries after her victory last night in the bathing suit contest.

As Miss Georgia, she won a talent show Thursday night.

She is 5-feet, 6½ inches tall, wegihs 118 and measures 35 at the bust, 23 at the waist and 35 at the hips.

She was the only aspirant known to win two preliminary contests up to this morning. Winners in the evening gown division are never announced but their points are computed in the finals.

It was to be a gruelling day for the contestants in their quest for the title which carries with it $5,000 scholarship, $4,000 in cash and an automobile.

The program called for them to leave their hotels at 9:45 a. m. for breakfast conferences with the judges. General rehearsal was set for noon and after sandwiches and milk came final rehearsal and general dress rehearsal at 12:15 p. m.

By this time the 10 semifinalists have been selected but no announcement of their identities is made until the course of the evening performance.

At 6 p. m. the girls all have dinner at their hotels in formal gowns. At 7 they leave for Convention Hall, report back stage at 7:15 and at 8 p. m. the finals begin.

Crowning of Miss America is scheduled for 11:30 p. m.

Winners of single preliminary contests were the Misses Alabama, California, Chicago, District of Columbia and New York City.

Gwen Harmon of Birmingham, Ala., Jeanne Shores, of Azusa, Calif., Jo Hoppe of Chicago, Iris Anne Fitch of Washington, and Joan Elizabeth Kayne of New York were the single prelim winners.

## Record Entries Listed For Fair

### Columbiana County Show Opens Tuesday

One of the biggest and best programs in the history of Columbiana County will be presented when the county's 107th annual fair opens Tuesday at the Lisbon fairgrounds and continues through Saturday.

On exhibit will be the finest products from gardens and homes, pedigreed and registered stock, pets, modern farm equipment and prize entries by farm girls and boys. Thousands of visitors are expected to visit the grounds to view these and other attractions.

Galen Greenisen, president of the Fair Board announced the largest list of entries in cattle, horses and ponies ever to be assembled on the grounds.

These will be coupled with well-filled entries in poultry, sheep and swine, and exhibits of the handiwork of 4-H Clubs. The Granges will display complete exhibits of everything produced on the farms and in the homes.

The exhibit facilities have been taxed to the extent that large tents and additional stalls are being erected.

Feature attractions to appear at the fair will be the famous four-team hitch of a beer company which is now touring the country and free vaudeville performances in the center ring.

Horse-pulling contests each morning, harness racing in the afternoons and livestock parades each evening also will be offered.

High school bands, which will furnish music each day throughout the afternoon and evening programs, will lead the gigantic parade each evening. A different school band will be featured each day.

The program on Friday will be varied when Youth Day will be observed. School children will be admitted free and the program will include a pony pig-iron derby, pony races and special features by 4-H Clubs.

Concessions will be set up along the midway over the weekend, and barkers will be heard long before the grand opening Wednesday morning, as many seek a preview of the fair and the raising of the tent city.

However, the grounds will assume the activity of a beehive Tuesday as exhibitors and workers swarm around placing exhibits and arranging last minute details.

## Juvenile Judge Gives 2 Men Year In Jail

LISBON—Two more Columbiana county men received one-year jail sentences when they faced Juvenile Judge Louis Tobin here Friday, one for non-support and the other for contributing to the delinquency of a minor.

Sentenced on the contributing charge was Earl Lacey, 42, of East Palestine. Lacey, it was charged, had lured an eight-year-old girl into a woods near East Palestine Thursday and attempted to criminally attack the child who screamed and fled to a nearby highway.

"Lacey had been twice committed to a mental institution since I have been judge," Tobin stated, "and each time after a brief period he was released without knowledge or notification of this court."

Judge Tobin said, "I do not intend that the lives of other children shall be jeopardized by this man being at large—at least not for the next 12 months."

Also sentenced to a year in jail was Joseph Leroy Wooley Jr., 25, of East Liverpool on a charge of non-support of his minor child.

Wooley first appeared on the charge last February when he was found guilty of failure to pay $15 per week for the child's support. Sentence was suspended at that time provided he complied with the court order.

Failure to obey the order resulted in Wooley's arrest Thursday and sentencing Friday.

**Notice**

Don Mathews Barber Shop, Lape Hotel, now located at 159 South Ellsworth.

The Salem News, published daily (evening) except Sunday at 161 N. Lincoln ave, Salem, Ohio. Entered as second class matter at the postoffice at Salem, Ohio.



Our Churches

# Methodists To Install Pastor

## Rev. C. Clare Davis To Be Charged Sunday

Rev. Theodore C. Mayer of Steubenville, new superintendent of Methodist churches in this district, will preside and give the charge to the pastor at the installation service at 7:30 p.m. Sunday for Rev. C. Clare Davis, who came to the Salem Methodist Church from South Euclid.

The charge to the congregation will be given by Rev. Clarence A. Miller of Warren. Dr. Homer W. Courtney of Lakeside will preach the sermon.

Music for the service will be presented by the choir under the direction of Thomas E. Crothers and organist Homer Taylor. The organ prelude will begin at 7:15 p.m.

Rev. Theodore C. Mayer

Mrs. Fred Sweitzer Jr. will sing the solo, "My Task," and the choir's number will be "Sing Allelia Forth."

Follwing the service, there will be a reception honoring Rev. and Mrs. Davis, Rev. and Mrs. Mayer and the visiting ministers. Women of the Women's Society of Christian Service, headed by Mrs. R. S. Aikenhead, will be in charge of the arrangements.

Mr. Mayer, well-known in Salem, lived here when his father was pastor of the Salem church. His father, Rev. R. F. Mayer, died in January. The new superintendent is widely traveled and is active in Methodist and civic affairs.

### Methodist

At 9:45 a.m. Sunday the Methodist Church School will observe promotion day for children and youth. The orchestra will play and the choir, directed by Thomas Crothers, will sing at the 10:55 a.m. service.

Intermediate Youth Fellowship will resume meetings at 5 p.m. and the Senior Youth Fellowship cabinet will meet at 6:45 p.m.

The new pastor, Rev. C. Clare Davis, will begin a series of three sermons Sunday on "The Authority of Our Faith," including the authority of our scriptures, of Jesus Christ and of the church.

Music committee of the church announces plans to reorganize the youth choirs of the church—junior (grades 4,5,6), junior high(7 and 8) and high school. The Junior Choir will rehearse at 4 p.m. Thursday.

Rev. Davis attended the Pastors School at Ohio Wesleyan University this week. The program was based on evangelism, which is stressed this year.

Rally Day, Sept. 28, in the church will introduce Christian Education Week.

Christian Workers School begins Oct. 5, which also is World-Wide Communion Sunday. The school convenes in the Salem church from 3 to 5 p.m. Sunday and 7:30 to 9:30 p.m. Tuesdays from Oct. 5 to 21.

### Emmanuel Lutheran

Rev. John Bauman will preach on "The Education of Jesus" at the 10 a.m. service Sunday in the Emmanuel Lutheran Church. The Girls Choir, directed by Mrs. William Seeman, will sing.

At 8 p.m. Monday the Sunday school teachers and officers will meet in the parish house to outline the work for the year and to organize a teachers training course. Children's classes in religious education will be organized at 4 p.m. Tuesday. Children in the seventh grade are eligible for the junior class and eighth graders for the senior class.

The Junior Choir will resume rehearsal at 4 p. m. Thursdays. Boys and girls from 9 to 14 are eligible. Mrs. Daniel Weber is the director.

### First Christian

Rev. E. S. Scott will preach at the Sunday morning service in the First Christian Church. Serving communion will be William Pritchard, John Stewart, Burrows Jones, LeRoy Beery, Harry McCartney, Frank McConner, Ross Partner, Glen Gleckler, Howard Heston and Charles Filler.

Sociability committee includes Mrs. Frank McConner, Kenneth Schnorrenberg, Glen Fair and Harvey Harris.

The church school cabinet will meet at 7:30 p.m. Monday in the church.

Junior choir members under the direction of Miss Gerry Van Hovel will meet at 4 p.m. Thursday.

The Women's Christian Fellowship has given $200 toward the building fund of the church.

### Presbyterian

William Weber will again occupy the pulpit of the Presbyterian Church. The Sunday topic of the ministerial student from the College of the Ozarks, Clarksville, Ark., will be "Proof."

The Haviland Choir, under the direction of Mrs. Walter Hofmeister, will sing "To Thee, the Holy Ghost, We Now Pray." Miss Anna Cook will preside at the organ.

Senior High Westminster Fellowship officers will meet at 2 p.m. Sunday for a planning session in the church and regular meetings will be resumed.

At 6:30 p.m. Sunday the Presbyteers will have a corn roast and worship service at the home of Mr. and Mrs. Robert Shepherd near Greenford.

The trustees of the church will meet at 7:30 p.m. Monday.

At 6:30 p.m. Thursday, Oct. 2, teachers of the Sunday school and all the families of the church are invited to a coverdish supper. Further recognition of teachers will be made Sunday, Sept. 28.

### Church Of Our Saviour

Sacrament of Holy Communion will be observed this Sunday in the Church of Our Saviour. Rev. Harry Barrett will conduct the service. Sunday school will commence Sunday, Sept. 14.

### Greenford Lutheran

Sunday is Building Fund Sunday in the Greenford Lutheran Church and the offering of the Sunday school goes to the payment of the building debt.

The church council will meet at 8 p.m. Monday.

Sunday school officers and teachers will meet at 7:30 p.m. Thursday in the church. All are urged to be present.

The choir will rehearse at 7:30 p.m. Thursday.

### Assembly Of God

Rev. C. W. Hahn of the Assembly of God Tabernacle returned Thursday evening after a six weeks absence during which he vacationed in Minnesota and attended a week at the General Presbyter meeting at Springfield, Mo.

### Holy Trinity Lutheran

William Hiltbrand presented the memorial brass altar vases in memory of his grandmother, Mrs. Emma Hiltbrand, which will be dedicated at the 11 a.m. service Sunday in Holy Trinity Lutheran Church. Rev. G. D. Keister will conduct the services.

The Sunday school cabinet will meet at 7 p.m. Monday in the church.

At 4 p.m. Thursday boys and girls of the seventh, eighth, and freshman classes will enroll in religious education classes to start in the church.

Rev. Keister will bring a series of sermons through September on the topic, "The Bible in Daily Living." Topics include:

Sept. 7—"The Challenge of Hearing"; Sept. 14—"What are you Reading?"; Sept. 21—"The Guide Infallible" and Sept. 28—"Living the Bible Truth."

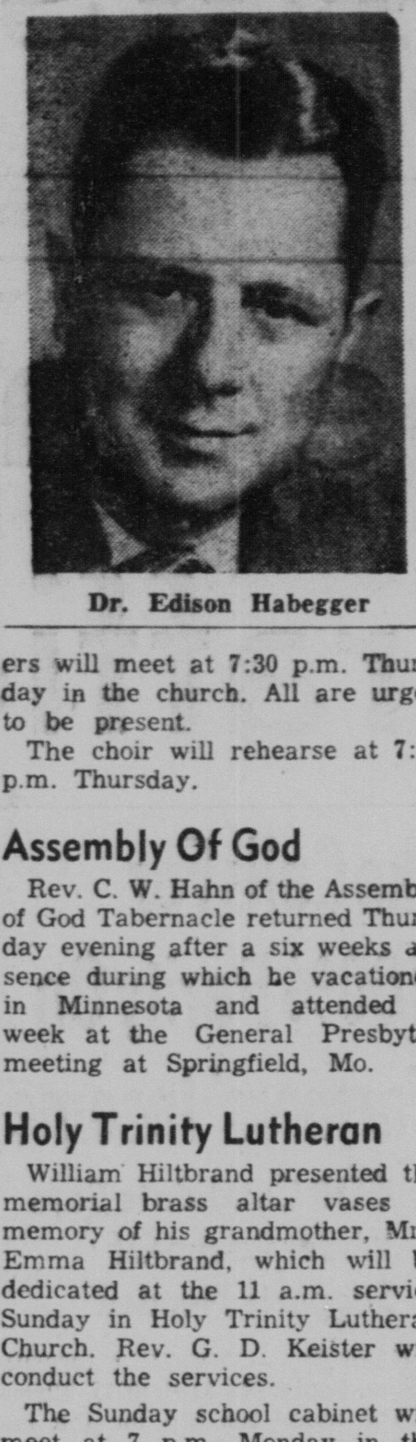
Dr. Edison Habegger

Prof. and Mrs. C. Sheppard

## Friends To Conduct 'Back To God' Drive

A "back to God" campaign will be conducted at 7:30 p.m. Sunday, Monday, Wednesday and Friday in the Salem Friends Church, with exchange services at the same hour Tuesday, Thursday, Saturday and Sunday, Sept. 14, in the Alliance Friends Church.

The 11 a.m. service in Salem Sunday, Sept 14, also will be a part of the evangelistic campaign.

Dr. Edison Habegger, internationally acclaimed evangelistic speaker and former pastor, will bring the message. He has been heard over the radio and in some of the great mass meetings across the country, in Canada and ovrsas.

In charge of the music will be Prof. and Mrs. Charles Sheppard. Mr. Sheppard is a gifted singer and his wife will assist him at the organ and with speciality numbers.

### First Baptist

Ordinance of the Lord's Supper will be observed Sunday morning in the Baptist Church, with Rev. R. J. Hunter conducting the service. Sunday evening churches will resume at 7:30 p.m., and mid-week services will convene at 7:45 p.m. Wednesday.

Mrs. Ira Plummer is the new superintendent of the Cradle Roll Department of the Sunday school.

### Christian Science

"Man" will be the lesson topic for members of the Church of Christ Scientist Sunday morning. The golden text is from 1 John 3:1, "behold what manner of love the father hath bestowed upon us that we should be called the sons of God."

### First Friends

Evangelistic services will occupy Friends of the Salem and Alliances churches from Sunday night through Sunday, Sept. 14. Dr. Edison Habegger will preach and Prof. and Mrs. Charles Sheppard will present the music. Rev. Harold Winn will preach at the Sunday morning service.

The junior and senior Christian Endeavor groups will meet at 6:30 p.m. Sunday in the church.

Rev. Stephen Kiplinger of Damascus, chalk artist, will give an illustrated talk at 3 p.m. Sunday at the Home For Aged Women, E. State St. His son, Stephen Arnold, will sing. This service is sponsored by the First Friends Ruth Circle and is open to anyone interested.

## Directory of the Churches

**PRESBYTERIAN**

First. John H. Williams, supt., Gale Dougherty and Wilbur Sangree assistants; Miss Grace Ellenberger Christian Ed. direc. Worship service at 10:45 a. m. Sunday School 9:30 a. m. Fellowship 6:30 p. m. and 7:30.

Madison, worship service at 11 a. m. Sunday school 10 a. m.

**METHODIST**

First. Rev. C. Clare Davis. Walter J. Hunston, supt.; Russell Hackett, youth div. supt.; Mrs. D. N. Bailey, children's div. supt.; D. J. Dusenberry, director of orchestra. School 9:45 a. m. Worship, 10:55 a. m. Thomas E. Crothers, director of music. Youth fellowship, 7:00 p. m. Prayer service each Friday at 1:30.

**CATHOLIC**

St. Paul's. Rev. Fr. J. Richard Gaffney; Rev. Fr. Edward F. Varble asst. Week-day masses 7 and 8 a. m. Devotions to Our Lady of Perpetual Help 7:30 p. m. Wednesday. Sunday masses 5.55, 7:30, 9 and 11 a. m. Confessions 4 to 5:30 p.m. 7:30 p. m. to 9. Holy day masses 5:30, 7, 8, 9:30 a. m.

**FRIENDS**

First. Rev. Harold Winn. Gordon Allen, supt. Ray Wallace asst. School 9:45 a. m. Worship 11 a. m. Christian Endeavor 6:30 p. m. Evangelistic 7:30 p. m.

Wilbur. (6th St.) School 9:30 a. m. Worship 10:30 a. m.

**SEVENTH-DAY ADVENTIST**

Seventh-Day Adventist. Rev. Smith, pastor. Aquila Solomon, supt.; Sabbath School (Saturday) 2:30 p. m. Worship 3:45 p. m. Prayer service, 7:30 p. m. Wednesday. Services are in Memorial Building except Prayer meetings.

**LUTHERAN**

Trinity. Rev. George D. Keister. Dan Balan supt.; Buddy Youtz and John Beck, assistants. School 9:45 a. m. Worship 11 a. m. Luther League 6 p. m.

Emmanuel. Rev. John Bauman. Lee Schaefer, supt. School 9 a. m. Adult Bible class 9:15 a. m. Worship 10 a. m.

Greenford Evangelical. Rev. Arvid E. Kuitunen. Mrs. Chester Pettit, supt. Robert Williamson, chorister; Beverly Rhodes, pianist. School 9:30 a. m. Worship 10:30 a. m. Luther League 7:30 p. m. Junior and Senior choirs, 7:30 p. m. Thursday.

**BAPTISTS**

First. Rev. R. J. Hunter, Meredith Livingston supt. Mrs. June Bennett, asst. supt. Daniel Holloway chorister. School 9:45 a. m. Worship 10:45 a. m. Youth fellowship 6:30 p. m. Evangelist service 7:30 p. m.

Locust Grove. Rev. Warren G. Zinn. Leroy Weikart, Jr., Supt. Worship 11. Young people 7:30 p. m.

**CHRISTIAN**

First. Rev. E. S. Scott. Sherman Garlock, supt. School 9:30 a. m. Worship 10:30 a. m. C. Y. F. 6 p. m. Chi Rho 6:30 p. m.

Greenford. Rev. George A. Dotson. Bert Coburn, Jr., Supt. School 10 a. m. Worship 11.

**WASHINGTONVILLE LUTHERAN**

Trinity. Rev. S. D. Myers. Joseph Wood, supt. Myron DeJane asst. supt. Sunday School 9:30 a. m. Worship service 10:30 a. m.

**WASHINGTONVILLE METHODIST**

Robbins. Rev. R. D. Cunningham, pastor. Horald Rohrer, supt. Leslie Tingle, assistant supt. Sunday School 10 a. m. Worship service 11 a. m. Youth group meet 6:30 p. m.

**CHRISTIAN SCIENCE**

Christian Science Society. Sunday School 9:45 a. m. Lesson sermon 11 a. m. Broadcasts: Sunday 8:15 a. m. WSTV; 9:45 a. m. WADC; 10:30 a. m. WHK; 8:15 a. m. WHHH; 9-9:15 WOMI. Reading room is open Tuesday, Thursday and Friday 1:30 to 4 p. m. and Saturday 7 to 9 p. m.

**CHURCH OF GOD**

G. A. Tabor, pastor. Sunday School 9:45 a. m. Worship 10:45 a. m. Bible Study 8 p. m.

**EPISCOPAL**

Church Of Our Saviour. Rev. Harry A. Barrett. Holy Communion at 8 a. m. (except the first Sunday of the month). Church School at 10 a. m. Morning prayer and sermon at 11 (first Sunday Holy Communion).

**NAZARENE**

Church Of The Nazarene. Rev. E. M. Parks. Edward Shoff, supt. Alfred McLaughlin, asst. School 9:45 a. m. Worship 11 a. m. Young people's prayer 6:30. Service 6:45. Junior missionary 6:45 p. m. Gospel 7:30 p. m.

**A. M. E.**

Zion. Rev. C. L. Ransom. School 9:30 a. m. Worship 11 a. m. and 8 p. m. Young people 8 p. m. Prayer meeting Wednesday at 8.

**ASSEMBLY OF GOD**

Tabernacle. Rev. C. W. Hahn. Harold Barnes, supt. Mrs. C. W. Hahn, supt. Junior div. School 9:30 a. m. Worship 10:45 a. m. Evangelistic 8 p. m. Tuesday 10 a. m. Women's Council. Wednesday, mid-week prayer 8 p. m. Friday, Young People, 8 p. m.

**SALEM WESLEYAN**

Rev. Eldon T. Rotz. Sunday School 9:45 a. m. Worship 10:45 a. m. Young peoples 6:45 p. m. Evangelistic 7:30 p. m.

**SALVATION ARMY**

Lieut. Donald Seiler 11 a. m. Holiness meeting. Sunday School 2 p. m. Young People 3 p. m. Salvation meeting 9 p. m.

**JEHOVAH'S WITNESSES**

Kingdom Hall, 179 Vine St., Bible study 3 p. m. Sunday and 7-8 p. m. Wednesday and Friday.

# Confident Living

By NORMAN VINCENT PEALE

### Perspiration and Inspiration

Dr. Peale

Thomas A. Edison, one of the greatest geniuses the world has known, is credited with the famous statement that genius is one per cent inspiration and ninety-nine per cent perspiration. Yet, in talking to many people about their problems I find them perfectly willing to put all the perspiration that may be necessary into anything they do, but they seem to be short in inspiration.

And, when I continued to discuss personal questions with these same people, I am able to confirm an idea I have had for a long time It is simply this: Every human being has a story. And there is real greatness in every individual if he will only think right. But the difficulty is that most of us refuse to believe this. Actually we do not think we can change. We do not believe we can accomplish more than we are now accomplishing. We read and hear about other people doing marvelous things, but don't think we can do the same thing.

**NEVERTHELESS**, the fact remains that people who learn to tap the sources of inspiration are able to do tremendous things. For example, I read about a woman who lived in a very small town. Her husband earned only a small salary and because they had several children they were always in need of money. Their financial situation was the cause of constant strain between them.

Trying to improve their circumstances, she looked around for ways to earn money. Everyone told her that the town was too small for her to find such an opportunity. But she emptied her mind of every fragment of defeatist thought and began to fill her mind with faith. She had been an "unrighteous" woman, which means simply that she thought "un-right", that is, wrong thoughts. Now she began to think right. She became a "righteous" person, that is, right-minded, a person who practices right thinking.

In her prayers she laid her situation before God. "I have seven children," she prayed, "and I live in a small town where I can't find work. But I must have more money."

The suddenly her prayer was answered. God stimulated an idea. It occurred to her to ask the principal of the high school if he knew of any type of work she could do. "No," he said, "I can't think of anything except one little job. An insurance company in the city needs some cards typed, but they don't pay much. Some of our students who were doing this gave it up because it just wasn't enough."

"Give me the name of that company," she said. "I'll write to them."

The company sent her some cards to type. She rented a typewriter and set it up on her kitchen table. She started to work and because she had not typed for years she made mistakes. She corrected each one neatly and eventually finished the small box of cards and sent them to the insurance company. In return they sent her a larger box, and the box after that was even larger.

Finally she received a letter of commendation: "You do the best job of typing cards we've ever had done. Would you like to go into this as a business?"

She agreed, the details were worked out and they sent her a box of cards as big as a piano box. The last I heard about her was that she had sixty-five girls typing cards for her and that her acitvity had given her town a first class post office.

**I HAVE TOLD** that simple human story to prove that with inspiration there's nothing you cannot do.

"But that woman was unusual," you may protest. "I have been struggling for years and I get nowhere."

But what have you struggled with? Perhaps you have been using the wrong tools; you have probably been skeptical and cynical and unconfident. You have been thinking negative thoughts about everything, and so your result has been negative.

Through faith and prayer you can find the positiveness of inspiration. "Let the unrighteous man forsake his thoughts," says the Bible. That means change your thoughts, get rid of negative thinking. Live by faith. With that source of inspiration open to you, remarkable things happen. Everything can become different. You can find a way out of your difficulty.

## Air Base Damage Probed By Senators

WASHINGTON (UP) — A Senate watchdog group is investigating the heavy aircraft damage this week at Carswell Air Force Base Texas to see if losses were due to inadequate storm warnings, equipment or manpower.

Walter Jenkins, administrative assistant to Sen. Lyndon B. Johnson (D-Tex), chairman of the senate preparedness subcommittee, announced yesterday that the probe was under way. Air Force officials also are conducting a thorough investigation.

Four of the three million dollar B36 bombers at the base were tipped over and about 25 per cent of all planes at the giant field were damaged when a sudden, violent wind storm struck Monday.

**METHODIST CONVENE**

DELAWARE, O. (UP) — A record breaking 1,000 Methodist laymen laymen will meet at Ohio Wesleyan University again today for the second session of the Methodist Laymen's Institute. The 1,000 enrolled for the opening session Friday night.

### Sunday Sermon Subjects

Christian Science—"Man.

First Friends—"East in Zion."

Holy Trinity Lutheran — "The Challenge Of Hearing."

Emmanuel Lutheran—"The Education Of Jesus."

Cristian—'Pathways Of Glory."

Baptist—"Ordinance Of The Lord's Supper."

Methodist—"The Authority Of Our Scriptures."

Presbyterian—"Know My Heart.'

Greenford Lutheran—"Who Are Our Enemies?"

**HOUSING LOOKING FOR NEW OWNERS**

Six-room modern home, fine location. $5,500, terms can be arranged.

East End home of six rooms, partly modern, large lot ,paved street. Only $7,000.

Close-in home of seven rooms, two baths. Arranged into two apartments. Garage. Only $8,500.

West End home of six rooms, completely modern, large lot, gas furnace. Only $11,500.

Seven-room modern home two baths, large lot, double garage. Close-in location. Priced at only $13,500.

Four acres with six-room partly modern home, two-car garage. Plenty fruit. Located in Damascus area. Only $7,900.

**BURT C. CAPEL AGENCY**

189 South Ellsworth Avenue Dial 4314

**TWO VERY CHARMING HOMES**

On Cleveland Street is this six room brick house with modern kitchen and gas heating system. All rooms are fairly large and beautifully decorated. House is adapted for either the modern or antique furnishings. Two screened in porches. Two car garage. Lot is not large, but beautifully landscaped.

On W. Tenth Street is this lovely 4 bedroom house. House has recently been decorated inside and out. Kitchen is absolutely modern and electric 2 oven range, dishwasher and disposal are included. Laundry is equipped with electric clothes dryer and washer which go with the house. Carpeting and drapes are also included. Fire place, new oil furnace. Lot 50' x 160'. Flower garden and garage.

Call for appointments to see these.

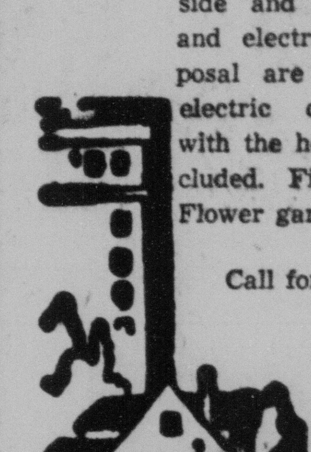

**MARY S. BRIAN**

(REALTOR)

115 South Broadway Telephone 4232

All Conferences Strictly Confidential

**HERE IS THE SPLENDID LEETONIA PROPERTY YOU HAVE BEEN LOOKING FOR**

This property is located right on the Main Street in Leetonia and is a real money-maker. This is an eight-room house and the rooms are all large with lots of clothes presses. Entrance to the second floor is separate and the income from the second floor and the garages is $50.00 per month, but it is not rented now. You could operate the store room yourself. Nice three- car garage. Large Lot 60 x 195 feet. Now, the price on this is only $8500.00.

Now, if you are interested, HURRY! HURRY! as this property will soon be in the hands of a new owner.

LIST YOUR FARM, HOME OR BUSINESS WITH US FOR QUICK ACTION.

**FRED D. CAPEL**

286 EAST STATE STREET PHONE 3321

FOR MORE INFORMATION AFTER 5:30 P. M. PHONE 3850

G. L. (Brownie) Mounts, Salesman.

**Your . . . . Prescription Store**

**HEDDLESTON REXALL DRUGS**

FREE DELIVERY

Opposite Postoffice Phone 3393

**HALL BROKERAGE**

27 South Main Street

Columbiana, Ohio

*"Where Dealing Is a Mutual Pleasure"*

SPECIAL PRICE on three acres, near Columbiana. $675.

GOOD 185 ACRES with LOVELY Colonial Home of 14 rooms, 2 modern kitchens and baths basement with furnace and stoker, gas, electricity, good paint, etc. 120 acres tillable, 44x72 ft. bank barn, 29 stanchions, electricity ,water cups ,steel bull pen ,well-drained for flushing; also 30x50-ft. barn ,very conveniently arranged, 20x50-ft. hog house, 2-unit milking machine, tractor with extras and W-6 Int. tractor, plus a complete line of machinery, spring and stream watered pasture on improved highway near Salem. Farm $45,000, or completely equipped ,$60,000.

A RESTAURANT with nice income in Salem, plenty free parking, fully equipped, including $1,500 ice cream machine, soda fountain, dishwasher ,booths, refrigerators, coffee urns, pinball machine, juke box and many more items. Must see to appreciate. Equipment and $3,000 stock for $7,500.

WASHINGTONVILLE, seven rooms and bath ,four bedrooms, recreation room gas heating, electricity, water, septic tank ,nice landscaped lot 56x160 ft. Bus service on slag road. Just $7,800.

SPECIAL ON ROUTE 14, two 3-room houses. modern kitchens, bath, electricity, oil heating systems, air conditioned, insulated, good paint very nice furniture, complete with one acre of land Good business location. $9,500.

WE APPRECIATE YOUR LISTINGS — THANK YOU!

**just between us WALLS**

By Arbaugh's Decorating Service

**TURN TO YOUR FIREPLACE**

Turn your chairs from the picture window to the fireplace. Give up your outdoors view for a snug, cozy indoor arrangement around the hearth. Change over from cool, airy open effects to a study of fireside warmth.

**One of the best sitting arrangements for a wall fireplace is the conventional placement of two chairs, two love seats or two sofas flanking either side, for conversational proximity. Or face a sofa to the fire, then add side chairs to complete the semi-circle.**

Have a hassock handy to move "near up" for short warm-ups Long, low benches make comfortable seating for many people. A shaggy rug is the best "chair" for toddlers.

**If you've added television to your room since the fire went out, you may face a new problem. If the screen picks up a reflection of the fire or a glare, you can't "switch it off" like a lamp. You'll have to do some re-arranging.**

Before you light the fire, you'll want to re-check your room's hospitality. Does it look like a haven from cold weather? Are rugs thick, colors warmly inviting? Are there plenty of restful, stay-a-while chairs and sofas? Are your accessories in keeping with the season? If you need fill-ins ,now is the time to shop for them at Arbaugh's in readiness for the mercury drop.

Arbaugh's

**2 GOOD WAYS TO SAVE!**

1. IN PERSON

2. BY MAIL

We always enjoy a friendly visit with the customer-friends who have their savings accounts here. But, if you live at a distance, you'll like the convenience of mail saving. Let us explain how safe and easy it is to save by mail. Savings here are insured to $10,000.

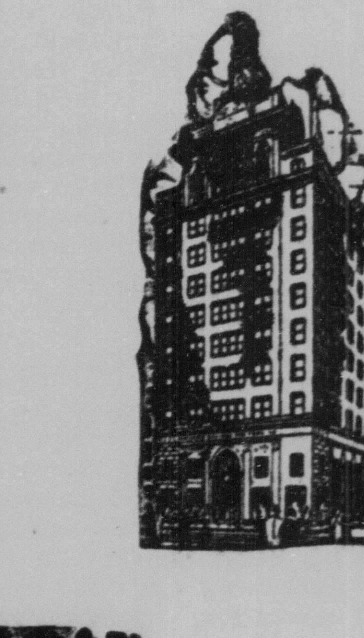

**HOME SAVINGS and LOAN COMPANY**

STRUTHERS YOUNGSTOWN SALEM

ASSETS OVER $56,000,000.00

SURPLUS AND RESERVES, OVER $8,000,000.0

# Pilgrim Church Calls New Pastor

## Depot Rd. Church Gets Rev. Mitchell

Rev. E. R. Mitchell of Millsboro, Wis., is the new pastor of the Salem Pilgrim Church, a mile south of the city on Depot Rd. He replaces Rev. E. T. Rotz, pastor of the church for eight years.

Rev. Rotz has accepted the pastorate of the Gratz, Pa., Evangelical Wesleyan Church.

The Pilgrim Church was formerly known as the Salem Wesleyan Church. The congregation has affiliated with the Pilgrim Holiness denomination, which has its head-

Rev. E. R. Mitchell

quarters at Indianapolis, Ind. The national organization has a membership of 40,000 divided into 900 churches scattered over the United States and sponsors missionary work in foreign lands.

The local church is included in the Pittsbrugh district, of which Rev. L. W. Drury of McKeesport, Pa., is superintendent.

Rev. Mitchell, the new minister here, is known in this vicinity, having served the East Palestine pastorate before going west. In his 10 years of active ministry he also has served churches near Dayton, and in Toronto, Canada. Rev. Mitchell supervised the building of a new church at Hillsboro a few years ago.

Pilgrim Church and the seven-room parsonage beside it were built during the pastorate of Rev. Rotz. The church, which was completed a few years ago, has a seating capacity of more than 200 in the auditorium. Its basement is fitted up for Sunday School activities.

Schedule for the services is as follows: Sunday school, 9:45 a.m.; Young People's Service, 6:45 p.m.; evangelistic service, 7:45 p.m.; and prayer service at 8 p.m. Wednesday.

Miss Bertha Joy of New Castle, Pa., will be guest speaker at a missionary service Sunday morning. Miss Joy, a Pilgrim Holiness missionary, spent one term in Africa. She is now assisting her father at the New Castle church.

Plans have been completed for a series of revival services beginning at 8 p.m. Tuesday and continuing through Sept. 21. Rev. G. I. Norman of Clemens, S.C., will be the evangelist.

A district Sunday School institute and young people's rally is scheduled for Sept. 12 at the Salem church, with Rev. Paul F. Elliot of Indianapolis, general secretary of Sunday school work as the principal speaker. Sessions are set for 10:30 a.m. and 2:30 and 7 p.m

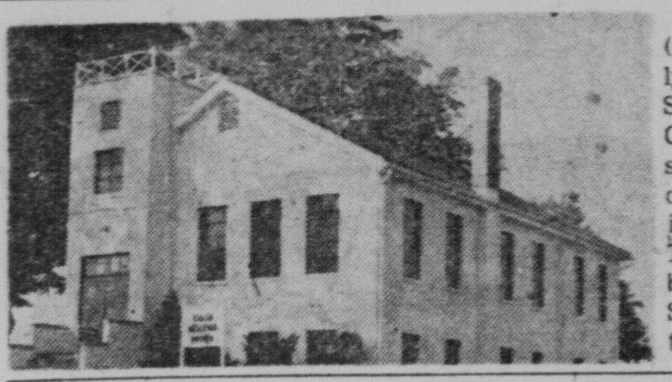

Pilgrim Church (at left), formerly known as the Salem Wesleyan Church, has a seating capacity of more than 200 in the auditorium. The basement is being used for Sunday school activities.

## Attendance Record

North Georgetown Brethren, 93; Quaker Hill Friends, 86; Sebring Church of Christ, 220; Sebring Methodist, 117; Sebring Nazarene, 138; Sebring Presbyterian, 63; Sebring United Presbyterian, 77; Westville Christian, 124. Total, 918.

## Guilford Lake

Mrs. Grace Tirod of Cleveland, Mr. and Mrs. Alex Sarchet of Leesville, Mr. and Mrs. Walter Sarchet, Mrs. Jean Hilliard, Mrs. Margo McKain, Mrs. Elizabeth Reeves and Miss Margaret Reevles of Canton spent the weekend with Mr. and Mrs. Herman Vossick.

Mr. and Mrs. Henry Laner and Mrs. Etta Williams spent Labor Day with relatives in Marietta, O.

Mr. and Mrs. Ray Copeland had as guests over the weekend, Mr. and Mrs. Ralph Benson of Canton.

Mr. and Mrs. A. O. Zimmerman entertained with a family dinner Sunday. Guests were Mr. and Mrs. Walter Zimmerman of Kent, Mr. and Mrs. Donald Zimmerman of Cuyahoga Falls, and Lois and Robert Zimmerman of Akron.

Mr. and Mrs. Oliver Moody spent Thursday in Steubenville.

Mrs. Ralph Bruner spent the weekend in Tiffin, O. visiting her sister, Mrs. Harry Smith.

Mr. and Mrs. J. L. Webb of Youngstown visited with Mr. and Mrs. Jack Mills.

swing cutting her leg.

ly.

Mrs. Mary Fry and sons Bill and Paul have returned home in Tiffin after spending a few weeks with Mr. and Mrs. E. O. Resler.

**Wine Is a Mocker, Strong Drink** is raging; don't be deceived. God's word. Ad.

MILLWORK OUR SPECIALTY

M. L. Hans, Contractor

Free Estimates

DAMASCUS LUMBER

Phone 25-U, Damascus

McBane-McArtor Drug Store

Certainly!

● Certainly, where health is involved, you want the ablest service that can be had. That is why you turn to a physician in whom you have confidence. In the same spirit of confidence you may bring your physician's prescriptions to this pharmacy. You'll get prompt, precise service in every instance.

RELIABLE Rx PRESCRIPTIONS

NEXT TO STATE THEATER PHONE 4216

PENNEY'S

ALWAYS FIRST QUALITY!

COMPLETELY WASHABLE

CORDUROY SHIRTS

For the first time, completely washable in fine pinwale corduroy. Wash with no fuss, tub 'em or machine 'em. New Fall shades.

Small, Medium, Large — 4.98

Please Notice!

New Store Hours

Open

Monday and Saturday Evenings

Open Daily 8:00 A. M.—Closed Wednesday P. M.

By Popular Request and For the Convenience of Our Friends and Customers, We Will Now Be Open Two Nights Per Week.

National Furniture Company

257 EAST STATE STREET — SALEM, OHIO — PHONE 4360

FINE FURNITURE AND CARPETS SOLD HERE SINCE 1921

# CAN YOU KEEP THEM SMILING?

"The happiest years of their lives," you say of your teen-agers. But these youngsters you love so deeply can go on being happy through all their lives. It all depends on you.

They are like tender, growing plants. You have to give them the right kind of soil to grow in. You have to feed and water them. You have to cultivate them, keeping down the weeds—choking weeds of questionable character and evil—until they can rise above them.

You have to protect them from rigorous storms until they are strong enough to stand by themselves. And their roots must sink deep—deep into fertile soil such as that found only in the spiritual teachings of the Bible.

Give your children rich, well-balanced lives through religious as well as secular education. Go to church with them regularly, and you'll all have reason to keep smiling.

HOLY BIBLE

## THE CHURCH FOR ALL... ALL FOR THE CHURCH

The Church is the greatest factor on earth for the building of character and good citizenship. It is a storehouse of spiritual values. Without a strong Church, neither democracy nor civilization can survive. There are four sound reasons why every person should attend services regularly and support the Church. They are: (1) For his own sake. (2) For his children's sake. (3) For the sake of his community and nation. (4) For the sake of the Church itself, which needs his moral and material support. Plan to go to church regularly and read your Bible daily.

| | Book | Chapter | Verses |
|---|---|---|---|
| Sunday | Psalms | 8 | 1-9 |
| Monday | Mark | 4 | 1-9 |
| Tuesday | Mark | 4 | 10-20 |
| Wednesday | Exodus | 20 | 1-17 |
| Thursday | Joshua | 1 | 5-9 |
| Friday | Isaiah | 6 | 1-8 |
| Saturday | Psalms | 100 | 1-5 |

Copyright 1952, Keister Adv. Service, Strasburg, Va.

*This Series of Ads Is Being Published Each Week in The Salem News Under the Auspices of the Salem Ministerial Association, and Is Sponsored by the Following Interested Individuals and Business Establishments:*

ARBAUGH-PEARCE FUNERAL HOME — 1617 East State Street

BARNETT'S DRIVE-IN — Route 62

BROGAN MEAT MARKET — ½ Mile West of Salem

CHURCH BUDGET ENVELOPE CO. — 271 South Ellsworth

THE CORNER — Corner N. Lincoln and Third

ENDRES GROSS FLOWERS and GIFTS — 603 East State Street

FAMOUS DAIRY — Cor. Pershing and Lundy

FIRST NATIONAL BANK — 315 East State Street

GIBBS & STAMP — National Home Builders — 279 Pine Ave. — Phone 6315

C. D. GOW — Realtor and Builder — 134 South Broadway

HUBER AUTOMOTIVE PARTS — 451 East Pershing Street

IGLOO (MEL & MARY'S) — Benton Road

KELLY SERVICE STATION — Sohio Products — Lincoln and Pershing Streets

KORNBAU'S GARAGE — 764 East Pershing

HOTEL LAPE — 112 East State Street

LEASE DRUG CO. — State and Broadway

NATURAL GAS CO. OF WEST VIRGINIA — 188 North Lincoln Avenue

MANSFIELD'S SOHIO STATION — Atlas Tires, Accessories — 315 North Lincoln

METAL-WOOD MFG. CO. — 969 Wilson Street

OLD RELIABLE DRIVE-IN & DAIRY STORE — 1892 East State Street — 840 West Pershing

PAUL'S GULF SERVICE — 1136 East State Street

PAUL & JOE PENNZOIL — South Lincoln Avenue

PURITY GRADE A DAIRY — Salem's Newest Dairy — Phone Sebring 86786

QUAKER MOTOR SALES — 1516 South Lincoln Ave.

QUAKER PASTRY SHOP — 145 South Lundy Avenue

SALEM BUILDERS SUPPLY CO. — 775 S. Ellsworth — Phone 3196

SALEM GLASS & MIRROR CO. — 129 South Howard Street — "PITTSBURGH PAINT"

SALEM SERVICE & SUPPLY — 135 S. Howard St.

SALONA SUPPLY CO. — 423-439 West Pershing Street

SELL'S SERVICE STATION — 806 North Ellsworth Ave.

STAR BEAUTY SALON — Permanent Wave Specialists — 150 South Lincoln

STARK'S MEMORIAL, INC. — 1014 East State Street

UNION VALET DRY CLEANERS — 224 West State Street

WARK'S DRY CLEANING — 187 South Broadway

WEST END SERVICE — 920 West State Street

# THE SALEM NEWS

**Established Jan. 1, 1889**

Published daily (evening) except Sunday by Brush-Moore Newspapers, Inc., News Building, 161 North Lincoln Ave., Salem, Ohio. Entered at postoffice at Salem, Ohio, as second class matter under Act of March 8, 1879.

MEMBER OF THE ASSOCIATED PRESS. The Associated Press is entitled exclusively to the use for republication of all the local news printed in this newspaper, as well as all AP news dispatches

SPECIAL REPRESENTATIVE: The John W. Cullen Company, New York office, 630 Fifth ave.; Chicago office, 230 North Michigan ave.; Cleveland office, 1817 Terminal Tower; Cincinnati office, 617 Vine st.

Member American Newspaper Publishers' Association. Member Bureau of Advertising. Member Audit Bureau of Circulations. Member Ohio Select List.

News Building 161 North Lincoln Ave., Salem. PRIVATE PHONE EXCHANGE—All departments 4601.

SUBSCRIPTION RATES
BY CARRIER, per week 25c. BY MAIL, payable in advance, in Columbiana and Mahoning counties and destinations within 25 miles of Salem, $5.50 per year; $3.25, 6 months; $2:00, 3 months. Other rates, payable in advance, Ohio and any destination within 100 miles of Salem, $7.00 per year; outside Ohio or other destinations beyond 100 miles of Salem, $10.00 per year.

No mail delivery accepted in localities served by carrier delivery.

Saturday, September 6, 1952


## Perfection Is Never Realistic

Col. McCormick's third-party idea could have the impact of a ripe tomato or a hard stone, depending on political circumstances this year. It might damage the Republican party seriously in Illinois, where the colonel wields great political influence. That would be a stone.

There is nothing original about the idea of starting a new party. Another one is being talked about in Philadelphia. But Col. McCormick's reason for getting the idea is worth a second thought by everyone who tries to understand politics. He claims it would be a more realistic arrangement than the existing one.

The saving grace of the party system in this country has been flexibility. Individuals whose opinions have hardened into irreconcilable positions are prevented from inflicting those positions on their parites.

Since the primary purpose of the parties is to win elections, positions have been modified and traded back and forth endlessly. Had it not been so, the United States would have had either one-party dictatorship or multi-party chaos.

It is this flexibility in its current manifestation that Col. McCormick, a symbol of irreconcelability at one political extreme, would like to abolish. The particular kind of third party he proposes would be composed exclusively of people who think the way he thinks. When he died, it would be composed of people who though the way his apostles estimated he would have thought had he stayed alive.

Americans For Democratic Action, a group favored by Gov. Stevenson, is trying to interpret Franklin Roosevelt to posterity. States Rightists in the South are trying to interpret Jefferson Davis. Elsewhere in the world, people are trying to guess what Karl Marx would be saying is he were still around.

It is a dangerous form of hokum, whoever preaches it. It is, in fact, an attempt to standardize human ideas in the political realm so all the parts will be interchangeable.

Perhaps Col. McCormick would be happy in a party so perfect there would be nothing to argue about. But that would entail finding other party members who were Col. McCormicks. If the search were successful, there would be immediate and violent disagreement. Someone would get miffed and start a new party.

## It's A Wonderful Feeling But—

The next time the plaintive strains of "Don't Let Them Take It Away!" come your way, remember the first $10 bill you ever saw.

It was a lot of money, if you were raised in ordinary circumstances. It would feed a small family for a week. It would cover the cost of a whingding. A $10 bill represented purchasing power.

Today it takes a $20 bill, or two $10 bills, to approximate the same amount of purchasing power. The rate at which $1 bills pass through a spender's hands is more than twice what it used to be. This gives a spender the illusion of never having had it so good, unless he stops to think about what he has.

He has half the insurance he thought he was buying. If he owned savings or bonds, he would have taken a 50 per cent loss. Even with wage increases, he has only a fraction of the buying power he once had, because the bitter fact is that wages cannot go up fast enough to offset a declining dollar. Furthermore, the faster they rise in the attempt to do this, the faster becomes the decline of the dollar.

Besides, taxes have gone up so fantastically they would have wiped out all wage increases even had there been no cheapening of dollars.

"Don't let them take it away!" scream the tub-thumpers of the we-owe-it-to-ourselves school of funny-money manipulation.

Take what away?

## U. S. Ballots Are Secret

The possibility that Gen Eisenhower may ask for the support of labor union members over the heads of their union executives is still in the wishful-thought stage.

But if it materializes, the time will be ripe for a complete airing of a situation in which a few men have been assuming the right to exert tremendous political influence in the name of millions of Americans they do not represent in politics. They have worked a double deal, jumping into politics from their established positions as union executives, then claiming they have the same support as politicians that they have as labor leaders.

That simply is not true. There is no single instance on record in which a labor leader turned politician has been able to control his constituents at the pools. U. S. ballots are secret. While they stay that way, no one can tell any member of a labor union how he must vote.

This is the Achilles heel of the-labor-leader politician. The first time it is wounded, irreparable damage will be done. There will be a great outcry. The myth of a closely-controlled union-labor vote will be ruined.

Gen. Eisenhower, who isn't going to get the nod from the union executives anyway, might as well win the approbation of a few million union members.

# Ike's Speech

By DAVID LAWRENCE

### First Piece Of Constructive Criticism

WASHINGTON

General Eisenhower had made a sensational effort to restore the United States to the position of leadership it had at the close of World War II.

The remarkable speech delivered by the general at Philadelphia is the first piece of constructive criticism that has come from someone of world-wide prestige who, though conceding the importance and value of international cooperation, deplores the bungling and inconsistencies of President Truman and Secretary Acheson which have led to the conditions that brought on the Korean War and could conceivably plunge the world once more into a global conflict.

The general's words say what Congressional committees, because of their partisan nature, have not clearly said and what the American people have not been told by anyone who could speak with authority about conditions in Washington prior to the Korean War.

For the truth is that the administration spent fifty billions between 1945 and 1950 and yet was unprepared for the Korean War. Also it failed militarily to deploy its forces in such a way as to be able to make an effective effort in Korea when the war did break out. General Eisenhower, as a military man, knows what that blunder cost the American people. The significant passage in his speech covers the entire situation in a few sentences when he says:

—:—

'**WHY ARE WE** at war in Korea?

"We are in that war because of failure to observe some of the principles for preventing war which I shall outline tonight.

"We are in that war because this adminstration grossly underestimated the actual threat.

"We are in that war because this administration allowed America, in a time when strength was needed, to become weak. Consequently it felt compelled to take its forces out of that region.

"We are in that war because, having helped set up the Korean Republic, and knowing that strength was being massed against that republic north of its borders, there was a failure to build up adequate strength in Korea's own defense forces.

"We are in that war because this administration abandoned China to the Communists.

"We are in that war because this administration announced to all the world that it had written off most of the Far East as beyond our direct concern."

This indictment can be documented from the record of what the secretary of state said and what pro-Communist advisers told the State Department to do in abandoning China. The Senate Internal Security Committee in its recent report, unanimously approved by Republicans and Democrats, tells in detail how China was abandoned.

—:—

**BY TALKING** up bluntly about the Korean War, the general has touched on a delicate issue in America today. The war has caused more than 110,000 casualties for America alone, and has brought a draft law that is drawing from 30,000 to 50,000 boys into the armed services every month. Along with it has come disturbed economic conditions in the country generally.

The general did not discuss the actual operation of the Korean War by our commanders, hamstrung, as they have been, by the State Department, which has not asserted itself in the councils of the United Nations with sufficient leadership to win world-wide support for the cause. He did, however, call for support of the U.N. itself and at the same time urged that, as a step toward peace, besides military preparation, America "make imaginative and practical use of every other means of preventing war." On this phase he is hitting directly at the blundering job in world propaganda done by the State Department, which has consistently refused to let this activity become a separate operation, preferring to keep it as a subordinate and insignificant bureau in a huge department run by pussyfoot policies.

The most important point that the general made was his demand for clarity and consistency in foreign policy. He rejects the Truman-Acheson foreign policy as having dragged the nation into was and as having encouraged the Communistic regime in Moscow. He says a new administration under his leadership "will move toward peace by setting before us clear and positive goals." He adds:

—:—

'**MUST WE GO** on with patchwork, crazy quilt operations? Must we go on with one policy for Europe, a feeble policy for South America, little policy for the Middle East, and changing policies for Asia? Must we go on writing off the Far East at one moment and at almost the next finding our sons fighting and dying in Korea? Must we at one time woo the Soviets as though they could be trusted, and then fall into hysterical fear of them?"

The demand for "clear and positive goals" is a simple but compact statement of what has been lacking and what must be supplied if American leadership is to be restored in the world—if the Communist imperialists in Moscow are to have respect for the spoken words and acts of the United States.

This was more than a campaign speech that General Eisenhower made at Philadelphia—it was an address of world-wide importance which will displease Moscow but will hearten the free world.

# Mecca Airlift

By TRUMAN TWILL

After 14 Military Air Transport planes had logged nearly 122,000 miles ferrying Mohammedans to Mecca from Beirut, Lebanon, a few days ago, everybody officially concerned agreed it was a master stroke of good will.

But herewith is a strong exception from one party unofficially concerned—an obscure taxpayer back home. Granted that a lot of Mohammedans were sore at my country and that this expansive and darned expensive gesture may have sweetened them up a little, what next?

Assume, for the sake of getting down to cases, that one obscure taxpayer's share in this operation consisted of one rivet in one of the planes and a whiff of aviation gas. Assume his share in all the expansive and expensive things being done to purchase good will a seller's market adds up to a handful of rivets and a cupful of gas.

This still gives the obscure footer of the bill a proprietary interest in what is going to be done with his property. There had been no discussion on the hustings and none in the hall of Congress on the advisability of helping Mohammedans make the pilgrimage to Mecca at my expense. Personally, I want to go see the Grand Canyon but can't afford it.

It is no more to be expected that Mohammedans should be helped without some kind of a mandate than that Military Air Transport should start a religious airlift in S. Dakota, where the United States government might want to cultivate good will among the Blackfeet Indians.

It is not to be expected at all, furthermore, that the Lebanese government ever will try to cultivate good will by sending over a herd of camels and camel drivers to take Americans to Sunday school. We assume here at home that getting to Sunday school and church, or going to a religious convention, is not the responsibility of any government. So do the Lebanese.

There will be other pilgrimages to Mecca and other pilgrims who will need help to get there. You can bet that if Military Air Transport doesn't perform as expected in the future, the United States will be cordially hated by all stranded Mohammedans. You can bet that if it buys any more good will with the same shenanigans, it will be cordially panned by us obscure taxpayers.

We feel like busting out of our obscurity and becoming unpleasantly prominent by hollering for our rights. A good place to begin would be to holler for the ptompt dismissal of whoever it was in the Middle East that set up a Mecca airlift in the name of all the people of the United States but without their consent, either expressed or implied.

By making an example of that bird who is so generous with money that doesn't belong to him, high-flyers might be persuaded not to fritter away billions of dollars which isn't buying anything but a chance to throw some more billions in the same direction.

---

Forty per cent of the restaurants of the world are in the United States.

SIDE GLANCES By Galbraith

**"Oh, we can look up that stuff in a few minutes at the library! Shall we wear our new dresses?"**

*The Presidential Handicap*

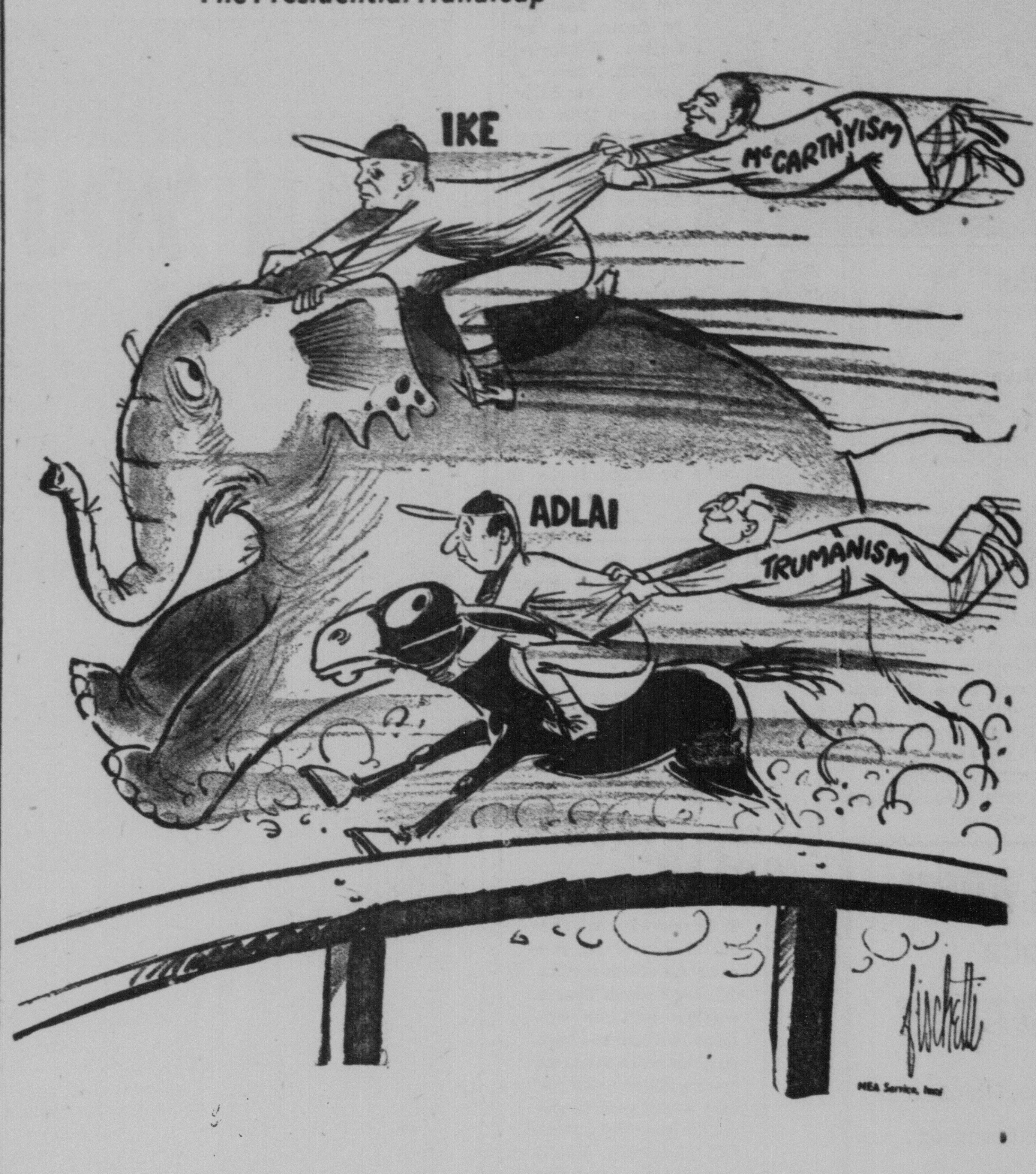


# Human Rights

By GEORGE E. SOKOLSKY

In its effort to bind nations together in a covenant of human rights, the United Nations has encountered opposition on both Soviet Russia and the United States. What comes out of it is a mishmash of words that has little meaning. The drafting committee is now instructed to get out two covenants, each to have the force of a treaty, which in the United States Senate, it ipso facto becomes the law of the land.

George E. Sokolsky

From that standpoint, the United Nations is actually functioning as a legislative house of the United States, its findings to be referred to the Senate for rejection or confimation. Each of these covenants is to become effective when 20 nations have ratified them but they are not to apply to nations which reject them or fail to ratify them.

The United States would be well advised to keep out of all this. We have our Constitution, our Bill of Rights, the constitutions of our several states, acts of Congress and of state legislatures and decisions of the Supreme Court of the United States to provide all the protection for the individual's rights that are required by a free people. The covenants of the United Nations can only deprive us of liberties we now enjoy; they can add nothing to them.

The two covenants proposed are:

1. A covenant on civil and political rights;
2. A covenant on economic, social and cultural rights.

Mrs. Roosevelt, who has represented the United States in the United Nations on such matters, states:

**"NEITHER OF** the covenants as now drafted contains any provisions which depart from the American way of life in the direction of communism, socialism, syndicalism or statism. When such provisions have been proposed, the United States has opposed them; every proposal by the Soviet Union and its satellites to write 'statism' into the covenant has been defeated. . . In its approach to the economic and social articles, as well as the civil and political articles, the U.S. delegation has been guided by our constitution and by existing statues and policies approved by the legislative and executive branches of the Federal government."

If this is correct, and it has been and will continue to be proved in many respects incorrect, why should the United States by involved in this at all? In the matters, for instance, of freedom of the press and freedom of religion, the American Constitution and Supreme Court decisions upholding the Constitution are clearer, more succinct, more sure than anything in these covenants that has up to now been made public.

Among the freedoms that the United Nations covenant offers is "freedom to leave a country." Does that apply to those suspected of espionage? Does it apply to subversives who fear the consequences of their own conduct? For instance, it is now customary for subversive motion picture people to go abroad to do their damage to America because an indignant people and an outraged industry reject them. Shall they be free to come and go as they choose?

**I INTEND** to discuss, from time to time, various phases of these covenants. Here, I wish to limit to paragraph 3 of Part I which reads:

"The right of the peoples to self-determination shall also include permanent sovereignty over their natural wealth and resources. In no case may a people be deprived of its own means of subsistence on the grounds of any rights that may be claimed by other states."

What happens to contractual relations under this provision? American business firms have invested billions of dollars of the money of the American people in many parts of the world. This American money, privately owned, has gone into the development of the resources of countries like Saudi Arabia, Chile, Brazil, etc. The contracts were signed in good faith and the money has been employed in the interest of both parties to it.

Suppose such investments, having been fully developed, the machinery required manufactured and installed, the best engineering skill employed—and then, when everything is running ship-shape, the beneficiary expropriates the property on the grounds of paragraph 3 of Part I of this covenant?

Actually, without a justifiable excuse, this happened to American oil properties in Mexico. Is it to happen to our investments the world over? Is not this provision a stimulation and encouragement to thievery?

# Business Reports

By SAM DAWSON

NEW YORK (AP)—Business heads toward its expected fall pick-up with an abundance of optimistic reports today to wave it on.

There is bad news, too, of course: Warnings of lower profits, fears of over-building industrial capacity, and the international monetary fund's report that world financial conditions are on the downgrade because some countries are trying to live beyond their incomes.

But here is today's quota of good news within the United States:

Joblessness has dropped to around its lowest point since the end of World War II. The Department of Commerce predicts this condition will last at least until November.

Industrial production has rebounded quickly after its tumble in mid-summer due to the steel strike and the vacation periods.

Steel production this week will be back to 100 per cent of capacity, for the first time since the end of May. Many in the industry are now predicting that supply and demand of steel should be pretty well balanced by the first part of next year.

Americans have a record supply of money, the Federal Reserve Board reports. It puts the money supply — bank deposits plus currency in circulation outside the banks—at 186 billion dollars, or 10 billion more than a year ago.

Demand deposits have gained five billion dollars over mid-summer of 1951. Time deposits are up four billions. And there are one billion more dollars circulating outside the banks.

There are optimistic reports in individual industries also:

July and August sales of some of the big mail order houses shot up sharply over a year ago.

Farm machinery sales are running ahead of 1951.

Exhibitors at the annual Leather Show here this week predict a good season for the shoe industry. Irving R. Glass, executive vice president of the Tanners Council of America, which sponsors the show, says good retail shoe business recently is assuring shoe makers of better orders for the spring lines now on display.

The hosiery industry is looking up, too.

## So They Say

Communist capability for an amphibious landing (on Fromosa) doe not actually exist. Destroying junks and sampans is a fairly simple matter.—Vice Adm. Robert P. Briscoe, commander of U.S. naval forces in the Far East.

The duty of spiritual leaders is never to let us forget that faith and freedom are of one coin.—Gen. Dwight D. Eisenhower.

The more I see of this awful mess
The more I want to be president
—Illinois Governor Adlai Stevenson.

I would like to see the Constitution and the Declaration of Independence hung in every schoolroom as constant reminders of our rich heritage.—Mrs. Oscar Ahlgren, president of the General Federation of Women's Clubs.

I see things on TV that shock me. It's the suggestions, the movements, the little things that are hidden and not put into words.—Rep. A. L. Miller (R., Neb.).

There comes a time when a man can't do the kiss-and-hug type of movie—and I kind of reckon I've reached that stage.—Movie star Clark Bable.

A defeated nation without a true religion is beaten also in morality. —Mrs. Tamaki Uemura, Japan's foremost woman Christian leader.

At least 20 million Americans are overweight, with five million of them grossly overweight.—Dr. George M. Wheatley.

# Once Over

By H. I. PHILLIPS

### Be Careful, Adlai

Careful Adlai, your quip is showing! What are you running for, Guvnor, the presidency or a spot on "The Big Show with Tallulah"? The Democratic candidate is a master of the light phrase and a nimble man with a funny story. He is that rare human being, a statesman with a rippling sense of humor, and it is such a novelty that the act is going over big. But there can be a reaction. A build-up as a laugh-getter can be fatal at the polls, bub. General Eisenhower is making it clear that his objective is the White House, not a spot on a video panel, and he knows no humorist ever slept in Lincoln's bed.

The way Governor Stevenson is going, you might easily think he was under the impression he was running against Arthur Godfrey. Right now there are timid Republicans who are so alarmed by the laughs Adlai is getting that they are expressing a belief they should have nominated Bob Hope. The minute Adlai mounts a rostrum, everybody, especially the video and radio audience, gets set for a boffo. This would do him good, except for the fact an audience looking for humor is never satisfied with a few good gags. The television audience (and it will be an important factor in this election) is particularly laugh conscious and it has come to expect a million of 'em from every performer.

—:—

**IF ADLAI CONTINUES** with his current light and airy routine the video audience can become super-critical and walk out on him unless he goes into a dance and winds up his speeches with a ballet, a current musical hit, and an exchange of jokes with an orchestra leader and a few kind words for noodle soup and tea bags.

There are folks who are already calling him "Boffo" Stevenson and we just heard of a fellow who went up to him after a recent address and said, "You don't remember me, but I was with you on a Smith and Dale pragram once." And then there is the story of the voter who asked for an autograph and when he saw the signature "Adlai Stevenson" exclaimed, "Omigosh, I thought this was the Fred Allen Show."

Careful, Adlai! You can wind up getting the laughs while Ike gets the votes. You're entertaining, but don't be too entertaining. It can ruin anybody.

Today's big question: Now that the tent at Panmunjom has been replaced by a permanent structure, will the truce delegates be guaranteed life occupancy?

—:—

**BETTE DAVIS** is going into a Broadway musical. . . Anything to get into pictures, eh? . . . To mCostain's "The Silver Chalice" tops all the best seller lists, and it couldn't happen to a nicer feller. . . A few years ago Tom was a script reader for Doubleday, commuting between Philadelphia and Gotham every day, and now he has had three-straight best sellers. . "Seagulls over Sorrento" is announced as a coming new play. . . Mike Todd gave us gondolas, Josh Logan gave us swimming tanks; and now seagulls!. . . "Skitch" Henderson is a video rarity, a musician with restraint. . . Exclamation of a New York politician after the exposure of sewers laid with great sections of pipe missing. "Ya mean the pipes all were supposed to be connected up!". . . We hear Mr. Zorin, replacing Mr. Malik at U. N. will not change the plot, lines, routine or costumes but will say "Nyet" even louder.

**September**

But yesterday I fished and swam
From Mondays on through Sundays.
Some "shorts" and sandals clothed me well-
But now it's flannel undies!

---

A current question is what President Truman will do after he leaves the White House. How about a job as czar of ice hockey, stock car racing on roller derbies for a man with all that spunk and love of a good scrap?

---

Or possibly he could have his own rodeo show. "Hopalong Harry," perhaps.

---

The days are growing shorter and we can't imagine what kept the Democrats from trying to put controls on 'em.

## Looking Backward

*From The News Files*

FORTY YEARS AGO—Misses Naomi Highland, Merle Schnurrenberger and Elsie Hole were named delegates to the coming Presbyterian Christian Endeavor convention at Columbiana. Miss Nora Ressler was chosen secretary to succeed Miss Highland, who is leaving the city.

Boys who recently camped at the Country Club are John and Webb Wulford, Thomas Boone, Hampson Carey, Stewart Brush, Joel Sharp and Samuel Church.

TWENTY-FIVE YEARS AGO—William Green, president of the American Federation of Labor, declared that labor is seeking to find a solution of its problems "in accordance with American ideals and American traditions" He also pointed the improved relationship between labor and capital.

Lorraine Heilman and brother, Ernest, have returned from a five week's visit in the southern part of West Virginia.

TEN YEARS AGO—The White House disclosed, after President Roosevelt had made it plain that preparations were under way for opening a second front in Europe, that the "necessary decisions regarding military operations" were made at a London conference between British and American officials in July.

Mrs. John Baker entertained associates of the Merry Matrons Club at her home in New Garden.

FIVE YEARS AGO—Mr. and Mrs. Jack Zucker will leave tonight for Utica, N.Y. Mr. Zucker, manager of the Brooks store, will be transferred to a store in New York state. He will be succeeded by Charles Leavinthal of Mansfield.

---

Men laugh at the clothes women wear—and then walk around on hot summer days wilting stiff collars.

# Social Affairs

## Luther League Committees Selected For Coming Year

Fall, winter and spring committees were names and a program set up for the Luther League when the Youth Activities Committee of Holy Trinity Lutheran Church met Thursday evening at the home of Rev. and Mrs. G. D. Keister.

The first fall devotional meeting will be held at 6 p.m. Sunday, Sept. 14, with Barbara Nichols and Marjorie Meier as leaders.

Members of the seasonal committees include:

Fall (September, October, November)—Jane Myers, Betty Moore, Caryl McKnight, Patty Jurczak, Jack Wilkinson, Lois Kay Fortune, Patsy Harris, Larry Stoffer, Richard Whitcomb, Anne Kelley, Sandra King, Shirley Wisler, Sandra Costlow and Bill Windle.

Winter (December, January, February)—Nancy Fife, Mary Whitehill, Shirley McKnight, Marjorie Meier, Wade Greenisen, Deanna Heston, Karen Sneddon, Jeanette Harris, Jerry Snowberger, David Laurain, Joel Greenisen, Shelby Beeson, Barbara Nichols and Jerry Martin.

Spring (March, April, May)—John Kehrer Jr., Mary Beth Black, Carol Shone, Roy Nichols, Darlene Greenfield, Kay Windle, David Platt, Ann Hansteen, Darlene Smith, James Fife Jr., James and Bob Staufenger, James and William Irey.

The state convention of the Luther League of Ohio will be held Oct. 24-25 at the First Lutheran Church in Mansfield. Barabara Nichols and John Kehrer Jr. were elected as delegates. Alternates are Patty Jurczak and Mary Whitehill.

A gift of appreciation was presented to Miss Marilyn Miller, who will leave for Wittenberg College, Springifeld, next week.

Youth Sunday will be observed Sept. 21 when the young people will take part in Sunday school and church services. An outdoor meeting will also be held Sept. 21 at Mill Creek Park, Youngstown.

Reports of the activities of the Lutheran Youth Camp Mowana near Mansfield were given by Ann Hansteen, Nancy Fife, Betty Ann Moore, Patty Jurczak, Jane Myers, Deanna Heston, Mary Beth Black, Roy and Barbara Nichols, Darlene Greenfield and Carol Shone.

Patty Jurczak was elected secretary-treausrer to complete the term of Wayne Harris.


· Soft Water ·

IN EVERY HOME ON A SERVICE BASIS

Our business is Soft Water Service! We install a water softener in your basement or utlity room. We own the equipment and we take care of it. It provides 100% soft water, which is also filtered to remove iron color — at a turn of the faucet without any investment or any attention from anyone in the household.

ORDER SOFT WATER SERVICE TODAY ... FORGET ALL ABOUT HARD WATER TROBULES.

COST PER MONTH . $2.75

(For Average Family)

Hook-Up and Installation Charge, $12.50

SOFT WATER DOES NOT COST — IT SAVES!

GORDON BROS., INC.

NORTHERN OHIO'S WATER-CONDITIONING HEADQUARTERS

Cor. Eighth and Ellsworth, Salem, Ohio    Phone 6717



TONITE'S LATE SHOW—"Midnite Limited"

SALEM DRIVE-IN theatre

ROUTE 14 - 1/2 MILE EAST of SALEM

BOX OFFICE OPENS 7:30

— TONIGHT ONLY —

STARTING SUNDAY

First Showing In Salem Area!

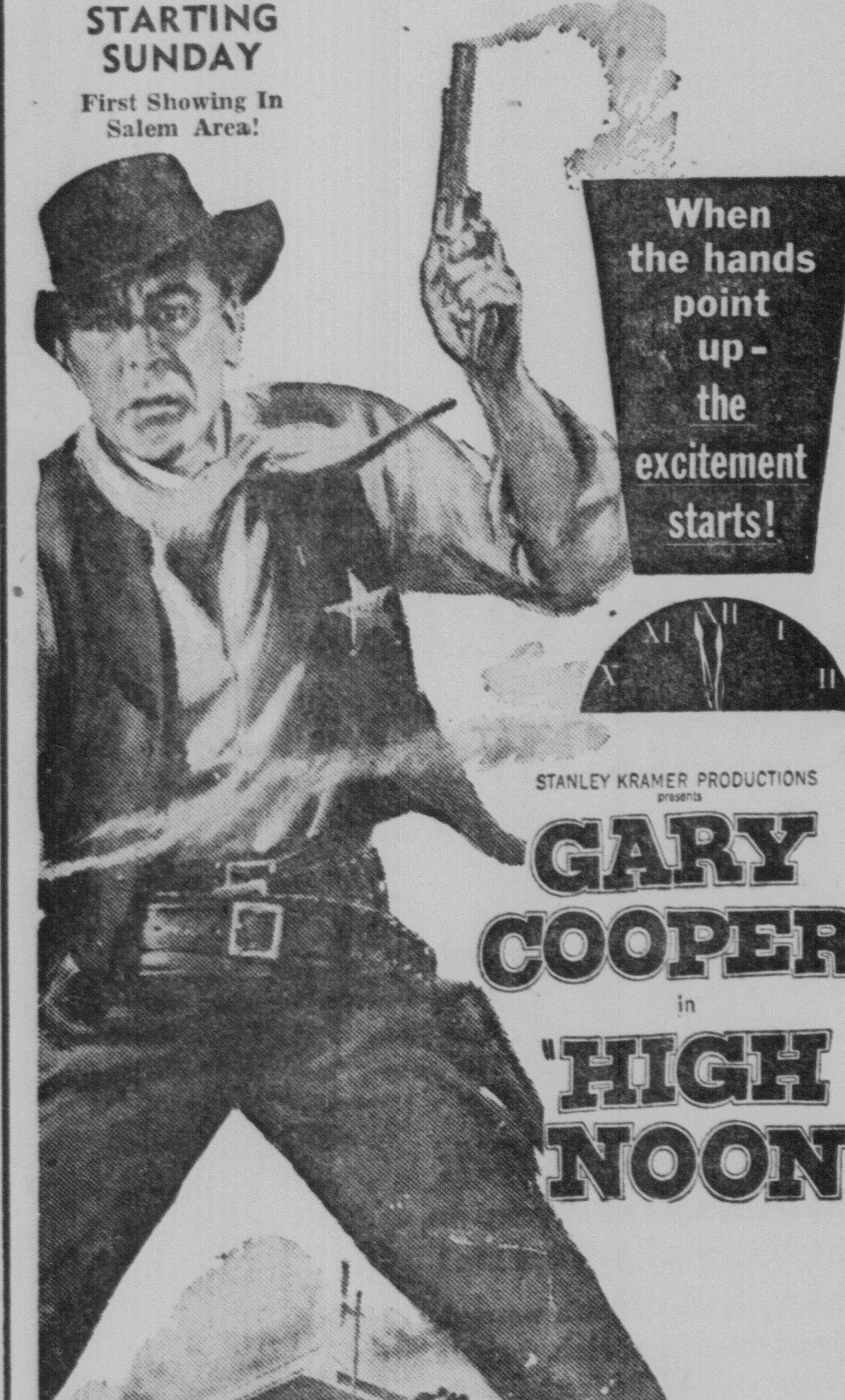


STANLEY KRAMER PRODUCTIONS presents

GARY COOPER in 'HIGH NOON'

ADDED EXTRA! CARTOON and 3 STOOGES

FREE KIDDIE PONY RIDES SATURDAY and SUNDAY


## Ruth Esther Chapter Meets At Shoff Home

Members of the Ruth Esther Chapter of the Missionary Society of the Church of the Nazarene met Thursday evening at the home of Mrs. Edward Shoff of S. Lundy Ave. The meeting was opened by group singing and a solo was presented by Mrs. Shoff.

Msr.Lyman Miller gave a reading. An alabaster program was given by Mrs. Bruce Palmer. Each member was assigned an article to bring for missionary box work.

Mrs. Glenn Thorne was received into the society as a new member. Lunch was served by the hostess.

The next meeting will be at the home of Mrs. Harold Close, 491 Mill St., at 8 p.m. Thursday, Oct. 2.

## 100 Present At Reception For Newlyweds

Mr. and Mrs. Jerry Lee Rice, who were married last Sunday in the chapel of the College of the Ozarks, Clarksville, Ark., where Mr. Rice is a ministerial student, greeted nearly 100 friends and relatives at a reception Friday evening in the Presbyterian Church.

The student, the son of Mr. and Mrs. Fred Rice of Wilson St. and his bride, the former Myra Lee Woody of Greenwood, Ark., welcomed their guests in a verital garden setting of flowers.

Lovely arrangements of mixed flowers on the candle-lighted refreshment tables were the work of Mrs. J. Raymond Stiver. Miss Grace Ellenberger, with members of the Presbyteers, planned the affair.

Mrs. Walter Hofmeister, director of the Haviland Choir; sang three selections in the bridal theme and Miss Ellenberger also entertained with vocal selections.

Presiding at the punch bowls were Mrs. Arthur Votaw and Miss Marjorie Kelly. Others assisting were Miss Mary Jane Bergman, president of the Presbyteers, Mrs. Anne Risbeck, Miss Shirley Bell, Miss Nancy Diehl and Richard Howell. William Weber registered the guests.

## Hi-Lo Club Honor 2 At Stork Showers

Members of the Hi-Lo Club, meeting Thursday evening at the home of Miss Gertrude Wilms, S. Union Ave., held double stork showers honoring Mrs. Paul Heim and Mrs. Daniel Englert.

Gifts were arranged on a buffet with pink candles in stork holders on either end, carrying the names of the honorees. The game of five hundred was a diversion of the evening. Lunch was served by the hostess.

Miss Ruth Zeck of S. Broadway will be hostess for the next meeting.

## Birth Reports

Son, to Mr. and Mrs. Raymond Ensley of East Palestine, Friday, at the Central Clinic.

Son, to Mr. and Mrs. John Lunger of Negley, Friday, at the Central Clinic.

Son, to Mr. and Mrs. Arthur D. Breckenridge of Cleveland, Friday, at the City Hospital.

Son, to Mr. and Mrs. Danield McIlduff of Leetonia, Friday, at the City Hospital.

Son, to Mr. and Mrs. Maurice H. Detwiler of Columbiana, today, at the City Hospital.

**GUILD TO BE GUEST**

Mrs. N. A. Pedersen will be hostess to members of the St. Agnes Guild of the Church of Our Saviour at a luncheon meeting at 1 p.m. Monday at her home at 1004 S. Lincoln Ave. Plans will be made for an antique benefit scheduled for Oct. 4.

**GRANGE EVENT SET**

Booster Night will be observed at an open meeting of Mt. Nebo Grange at 8 p.m. Tuesday in the hall. Members and guests are welcome.

**CLUB SEEKS MEMBERS**

Mothers with children in the Salem High School band are invited to join the Band Mothers Club which will meet at 7:30 p.m. Monday in the Memorial Building.


PROMPT, COURTEOUS SERVICE

Shut the Alarm Off and Go Back to Sleep!

Then wake up and you think you haven't time for breakfast. But you have if you stop at The Salem Diner. No sooner you sit on a stool and your breakfast is in front of you! Speed like you never dreamed was possible so early in the morning. Try it once and you will be convinced!

THE SALEM DINER

Jim and Mary Aldom

Miss Norma Lellie

## Norma Lellie To Leave For Cadet Training

Salem citadel of the Salvation Army is proud of Cadet Norma Lellie, who leaves next week for the Salvation Army Training College in New York City.

Cadet Lellie came from Steubenville where she lived all her life until May of 1951 when she started work in the Salem citadel. One of a family of five children, the cadet is a graduate of the Steubenville High School, Class of 1950.

Before coming to Salem, she was a counsellor at the Salvation Army Camp at Mentor and later she was an office secretary. She attended Salvation Army meetings when she was 12 years old, attracted by the many youth activities. In 1948 she felt called to make the army her work.

She plays alto horn in the Salem Salvation Army band, is acting young people's Legion secretary and teaches a Sunday school class. She will become an officer next June at the completion of her training.

The nine-month course will include training on doctrine, Bible, orders and regulations of the Salvation Army, sermon preparation and delivery, accounting and special lectures. She also will have actual field training with nine other cadets who will conduct services at various corps.

A cadet must be between the ages of 18 and 20 years old, have a high school education, be physically fit, pass a 12-lesson course and be active in all phases of the army. Those completing the course satisfactorily will be commissioned probationary lieutenants and sent out to various corps as officers.

## Luncheon Entertains Presbyterian Group

Mrs. John McCormick was hostess to members of the September Committee of the Presbyterian Women's Association at a meeting Wednesday in her home on W. Third St. Mrs. Irving Painchaud assisted Mrs. McCormick in entertaining for the dessert luncheon.

Mrs. A. S. Greenamyer, Mrs. Charles Cozad and Mrs. Robert Middeker are co-chairmen of the committee. Plans were made for a benefit. "Faith" was the worship topic of Mrs. C. B. Currier. The next meeting will be Oct. 1.

## With The Patients

Three-year-old Maxine Shanker, daughter of Mr. and Mrs. Leland Shanker of S. Broadway, has returned home from the Cleveland Clinic Hospital where she was a surgical patient. Her condition is good.

## Sorority Chapter Opens New Season

Twelve Members of the Xi Pi Chapter of Beta Sigma Phi Sorority held their first meeting of the 1952-53 season Thursday evening at the home of Mrs. A. W. Lieder of W. Seventh St. Mrs. Curtis Martin (the former Mary Leasure) was a guest.

The theme for the coming year is "Living In Your World."

Miss Carmen McNicol, who was in charge of the program, used the topic, "The World Is What You Make It." She said a talented person does not always use his talents to the best of his ability, while a handicapped person often excels in a particular field due to the effort exercised to overcome his weaknesses.

An open discussion followed Miss McNicol's talk. Refreshments were served by the hostess assisted by members of the social committee.

Plams were discussed for a benefit to be held in the near future. The next meeting will include a wiener roast at the home of Mrs. Carl McQuilkin of Summit St. Mrs. Martin Roth will be in charge of the program.

## Two Church Groups Join For Luncheon

January and March committees of the Presbyterian Women's Association joined for a coverdish luncheon Wednesday afternoon at the church. Mrs. Ralph Walton is January chairman and Mrs. Ralph Long is March chairman.

An interesting account of the South American story, "Cupid Wins a Convert," was told by Mrs. Donald Stokes from the study book "He Wore Orchids." Mrs. Anne Holloway led in the worship service.

Emphasis on medical missions was stressed by Miss Erma Hoopes missions secretary. Members participated in the mission program with their offering.

Special entertainment was provided by Miss Lois Ann Weirick who played "The Skater's Waltz" as her piano solo. The meeting of the March Committee Oct. 1 will be in the Stokes home on W. 10th St. The January group will meet Oct. 1.

## E. Fifth Street Club Meets At Lake Cottage

The summer cottage of Mrs. Jack Fitzpatrick of Sevakeen Lake was the scene of the Friendly East Fifth Street Club meeting Thursday evening when nine members attended.

Mrs. Laura Rupert and Mrs. William Goodchild were prize winners. Lunch was served by the hostess, assisted by Mrs. Goodchild. Mrs. Oscar Kreeps also served on the committee.

The next meeting will be at 8 p.m. Thursday, Sept. 18, at the home of Mrs. Rupert of 892 E. Fifth St.

## Have Picnic Dinner

Mrs. Howard Milligan was in charge of the meeting of members of the Presbyterian October Committee of the Women's Association which met Wednesday for a picnic dinner at the home of Mrs. James Armstrong in Damascus. Mrs. William Weber is co-chairman. Projects were discussed and the next meeting will be Oct. 1.

**MEETING DATE CHANGED**

The meeting of the Vernal Grove Homemakers Club scheduled for Sept. 10 has been postponed until Wednesday afternoon, Sept. 17, at the home of Mrs. Charles Hoopes on the Winona Rd.

## Will Wed In December

Planning a December wedding are Miss Norma Jean Ryser (above) and Earl Irwin, son of Mr. and Mrs. George Irwin of near Alliance. Announcement of the engagement and approaching marriage was made today by her parents, Mr. and Mrs. Edward Ryser of the Benton Rd. Miss Ryser, a graduate of Goshen High School, is employed at the Electric Furnace Co. Her fiance attended Alliance High School and is an employe of the Supreme Dairy in Alliance.

## Couple To Wed Sunday

Announcement has been made of the approaching wedding date of Miss Mary Bringer, daughter of Mrs. Rollin Brinker of the Leetonia Rd., and William Wolz, son of Mr. and Mrs. Robert C. Wolz of New Waterford. The wedding will take place Sunday in St. Jacob Church.

GO TO CHURCH SUNDAY.


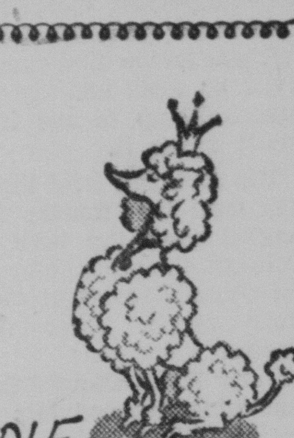

POODLE CLOTH is queen in our new Winter coat collection. Choose yours now.... Pay for it later!

STROUSS-HIRSHBERG OF SALEM


## Mrs. Edith Hurford Entertains Star Club

Mrs. Edith Hurford of the Goshen Center Rd. entertained the Star Club at her home Thursday afternoon. Her daughter, Mrs. Frank Cummings, was a guest.

Visiting and fancywork were diversions. Lunch was served by the hostess, assisted by Mrs. Cummings.

The next meeting will be held Oct. 2.


For superior performance and distinctive beauty...

CHOOSE ZENITH Quality TV

You've never seen such Picture Perfection! Now with the all new "K-53" chassis, Zenith brings you pictures actually 20% brighter, sharper, clearer from 25% greater distance, proved by tests. Tuning is virtually automatic—one turn of the dial brings the station you want.

Provision for tuner strips to receive UHF stations is built in. And Zenith brings you cabinets of unsurpassed beauty . . . a delight now and through the years to come.

Come in today—see how little it costs to own the finest television—Zenith Quality TV.

EASY TERMS

The Ashbrook

MODEL K1850R—Strikingly handsome modern cabinet in fine mahogany veneers, blends with modern or traditional decor.

17" PICTURE (148 sq. in.) $ 269.95

(Includes Fed. Exc. Tax, one year tube and 90-day parts warranty)

SEE OUR WIDE SELECTION OF ZENITH MODELS

BROWN'S

FURNITURE and APPLIANCES

South Broadway    Phone 5511



LOOK FRESH THIS SUMMER!

Let us expertly dry clean your Summer wardrobe... make colors more "alive" restore proper shape to clothes and give you a well-groomed appearance!

AMERICAN LAUNDRY and DRY CLEANING, INC.

278 South Broadway    Phone 5295

Shower Proofing On Any Garment, 65c Extra



FOR THE FINEST — In — FURNITURE VALUES

SHOP AT STARK'S—FINE FURNITURE FOR LESS!

STARK FURNITURE

Open Evenings By Appointment

1014 East State Street    Phone 5139

(Out of the Way, But Less to Pay)



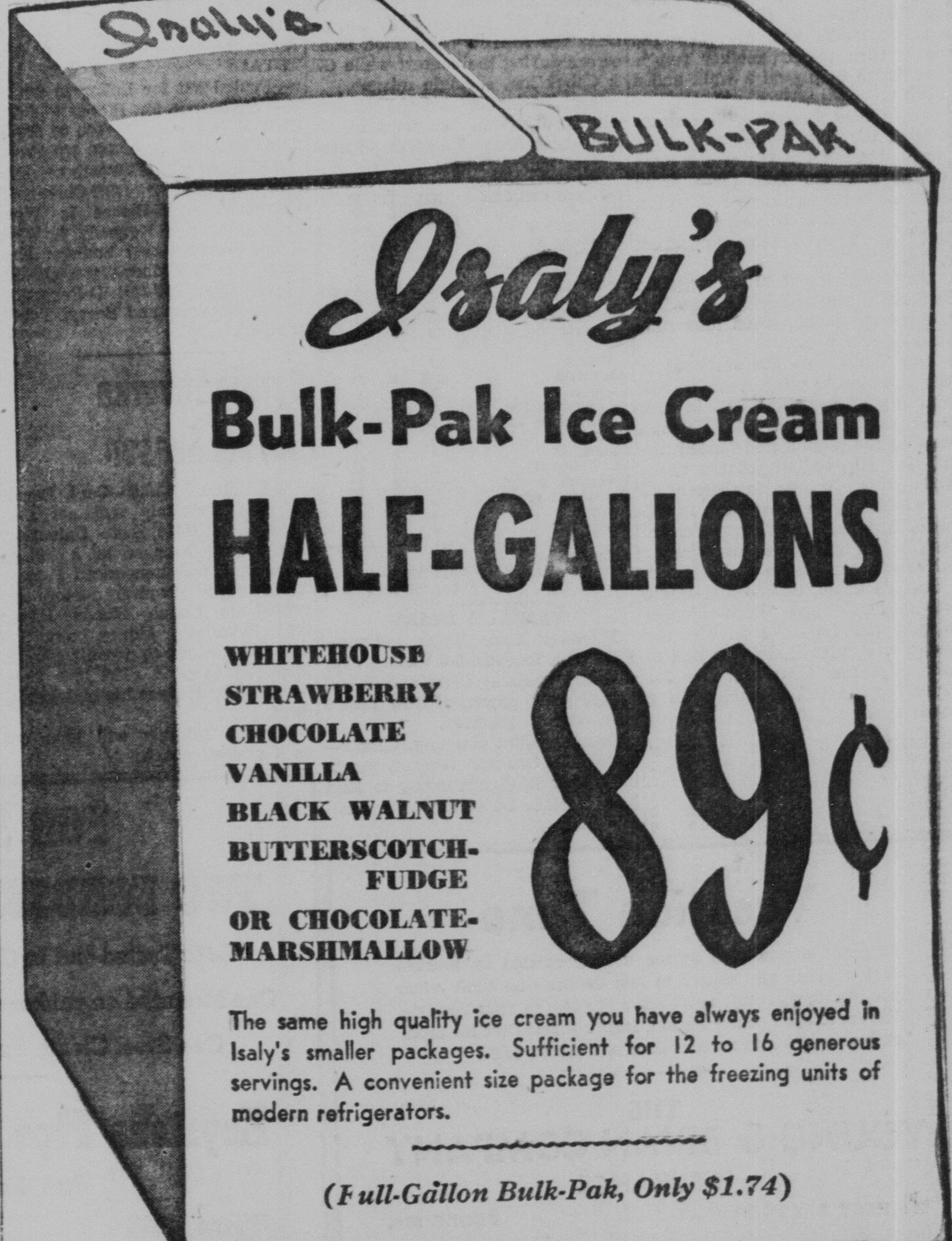


(Full-Gallon Bulk-Pak, Only $1.74)

# CIO, Demings Eliminate Salem Tool, Bliss From Playoffs

## Leetonia, Amvets Triumph Over Sears, Gil & Chuck

Two teams who ended the regular season in first place, Bliss of the Class AA League and Salem Tool of the Class A League, were eliminated from furthur competition for the championship of their respective leagues last night when they suffered their second straight losses.

The games, played at Kelley Park, saw CIO, fourth place team of the A loop, and Demings, third place team of the AA league, oust the two aggregations and earn the right to play for the championships of their leagues.

CIO set down the Tool nine, 10-9, with a big nine-run inning in the top of the seventh frame while Demings edged Bliss, 5-4, in the nightcap contest of the evening.

The two other games saw Leetonia even their series with Sears with a 4-1 victory and the Amvets edged Gil & Chuck, 5-3, in the first game of the playoffs for both squads.

**Demings Win in Sixth**

Demings opened up a 4-0 lead in the bottom of the fourth inning when Don Long strolled to the plate with the bases loaded and poked a home run between the right and center fielders, scoring the other three runners, each of whom walked ahead of him.

However, the Bliss came fighting back in the top of the fourth frame when they tallied three runs on two base hits, a walk and an error to cut the lead to one run, 4-3.

Then in the top of the fifth frame the Blissmen knotted the score with a single marker, only to lose the game in the bottom of the sixth inning when Mike Guappone tallied the winning marker after he was hit by a pitch and advanced on a fielder's choice and a single by Pitcher Dave Ehrhart which proved to be the winning blow of the contest.

Ehrhart pitched four-hit ball for the winners, allowing but four singles. Wayne Russell was on the mound for the losing Bliss nine, allowing but three hits to the Pumpers but giving up three walks in the first inning and hitting Guappone which proved to be the winning tally.

| DEMINGS | AB | R | H | E |
|---|---|---|---|---|
| Zocolo ss | 3 | 1 | 0 | 0 |
| Wright 3b | 3 | 0 | 0 | 1 |
| W. Hahn lf | 1 | 1 | 0 | 0 |
| Boughton cf | 2 | 0 | 1 | 0 |
| L. Hahn 2b | 2 | 1 | 0 | 1 |
| Long rf | 3 | 1 | 1 | 0 |
| Guappone c | 3 | 1 | 0 | 0 |
| Dick Ehrhart 1b | 3 | 0 | 0 | 0 |
| Dave Ehrhart p | 3 | 0 | 1 | 0 |
| Totals | 23 | 5 | 3 | 2 |

| BLISS | AB | R | H | E |
|---|---|---|---|---|
| Rance rf | 2 | 0 | 0 | 0 |
| Court ss | 4 | 1 | 2 | 1 |
| Pridon cf | 3 | 0 | 0 | 0 |
| Scullion 2b | 3 | 0 | 0 | 0 |
| Brian 1b | 3 | 0 | 0 | 0 |
| Hary Ehrhart 3b | 2 | 1 | 0 | 0 |
| Davis c | 2 | 1 | 1 | 0 |
| Sutter lf | 3 | 1 | 0 | 0 |
| Russell p | 3 | 0 | 1 | 0 |
| Totals | 25 | 4 | 4 | 1 |

| | | R | H | E |
|---|---|---|---|---|
| Bliss | 000 310 0 | 4 | 4 | 1 |
| Demings | 400 001 x | 5 | 3 | 2 |

**CIO Rally Ousts Toolers**

Salem Tool enjoyed a 9-1 lead going into the bottom of the sixth frame but three errors, five walks and a double and single permitted the CIO to score nine big runs and grab a 10-9 triumph over the Toolers.

The Tool nine opened the contest with four runs off CIO Pitcher Bill Sheen in the first inning on two walks and two hits. The outfit then tallied another run in the fourth inning on a walk and a double.

CIO pulled through with a single run in the fifth frame on a walk and a hit but the top of the sixth inning saw the Tool team score four more runs on a pair of walks, a sacrifice and a pair of home runs by Tom Pastier and Tom Cope.

However, the CIO aggregation had their big outburst in the bottom of the inning when nine runs crossed the plate.

Bill Sheen was the standout of the game as he pitched six-hit ball and rapped out three hits in four trips to the plate. Bill Herman was on the mound and hurled six-hit ball also but loaded the bases and walked a run in before he was replaced by Leo Kline in the sixth. The latter also had control trouble and CIO scroed the winning tally before the side was retired.

Sheen's triple, double and single led the CIO and Dick Peppel banged out two hits to aid the winners. Pastier had three hits in four trips and Cope had two for three for the losers, each with a home run.

| SALEM TOOL | AB | R | H | E |
|---|---|---|---|---|
| Harroff ss | 2 | 2 | 1 | 1 |
| Pastier 2b | 4 | 2 | 3 | 1 |
| Lake 1b | 3 | 1 | 0 | 1 |
| Cope cf | 3 | 2 | 2 | 0 |
| England lf | 4 | 0 | 0 | 0 |
| Cosgarea c | 2 | 0 | 0 | 0 |
| Kline 2b | 4 | 0 | 0 | 0 |
| Haldeman rf | 3 | 1 | 0 | 0 |
| Herman p | 0 | 1 | 0 | 1 |
| Greenisen 2b | 0 | 0 | 0 | 0 |
| Totals | 25 | 9 | 6 | 4 |

| CIO | AB | R | H | E |
|---|---|---|---|---|
| Culler 3b | 4 | 1 | 0 | 0 |
| Volio c | 3 | 1 | 0 | 0 |
| Peppel 1b | 3 | 1 | 2 | 0 |
| Keister lf | 3 | 1 | 0 | 0 |
| Miller ss | 3 | 1 | 0 | 0 |
| Sheen p | 4 | 1 | 3 | 0 |
| McGaffick cf | 4 | 1 | 0 | 0 |
| Court rf | 3 | 1 | 1 | 0 |
| Dimko 2b | 1 | 2 | 0 | 0 |
| Totals | 28 | 10 | 6 | 0 |

| | | R | H | E |
|---|---|---|---|---|
| Salem Tool | 400 104 | 9 | 6 | 4 |
| CIO | 000 019 | 10 | 6 | 0 |

**Leetonia Takes Opener**

Leetonia evened the series with Sears last night as they scored a 4-1 victory in the opening contest of the evening.

Having lost to the Sears nine Thursday night, Leetonia forced another game Monday with the victory. The winner then will then play a two-of-three-game series with CIO for the championship of the Class A League.

Initial runs for the both teams came in the second inning, Leetonia's marker coming on two base hits, a fielder's choice and an error while Sears scored their tally on a walk and a base hit.

The Sears nine was held scoreless by Hank Demotta the remainder of the game but Leetonia came through with a run in the fifth inning and a pair of markers in the seventh frame.

Leetonia managed seven hits off Sears Pitcher Don Fife while Sears collected four hits off Demotta. Demotta had two hits in three trips to lead the winners while Dave Roller had two for two for Sears, making his total of six for seven trips in the two games with Leetonia.

| LEETONIA | AB | R | H | E |
|---|---|---|---|---|
| Warner 3b | 1 | 1 | 1 | 0 |
| Billett lf | 3 | 1 | 1 | 0 |
| Altomare ss | 4 | 0 | 1 | 0 |
| Tingle c | 2 | 0 | 0 | 0 |
| Smith 2b | 4 | 0 | 0 | 0 |
| DeJane 1b | 3 | 0 | 1 | 0 |
| Briden lf | 3 | 1 | 1 | 0 |
| Carey rf | 3 | 0 | 0 | 0 |
| Dermotta p | 3 | 1 | 2 | 0 |
| Totals | 26 | 4 | 7 | 0 |

| SEARS | AB | R | H | E |
|---|---|---|---|---|
| Ehrhart cf | 3 | 0 | 0 | 1 |
| Limpose 3b | 3 | 0 | 1 | 0 |
| Justice lf | 3 | 0 | 0 | 0 |
| Emch c | 3 | 0 | 1 | 0 |
| Kish rf | 2 | 1 | 0 | 0 |
| Roller 1b | 2 | 0 | 2 | 0 |
| Wolford 2b | 3 | 0 | 0 | 0 |
| Nischwitz ss | 3 | 0 | 0 | 1 |
| Fife p | 2 | 0 | 0 | 0 |
| Totals | 24 | 1 | 4 | 2 |

| | | R | H | E |
|---|---|---|---|---|
| Leetonia | 010 010 2 | 4 | 7 | 0 |
| Sears | 010 000 0 | 1 | 4 | 2 |

**Amvets Win Playoff Opener.**

The Salem Amvets, idle with Gil & Churck in playoff action until last night, scored a 5-3 victory over the G-C nine as they won the game in the bottom of the fourth frame.

The Vets led off the game with a two-run outburst in the first inning and G-C scored a single tally in the top of the second, making the score, 2-1.

Then the Amvets tallied another run to make it, 3-1, before Gil & Chck came up with two runs in the top of the third to deadlock the score. However, the Amvets again took the lead and the triumph with two runs in the bottom of the fourth resulting from a walk, a base hit and an error.

John Zines allowed Bil & Chuck just five hits while his teammates collected six bingles from Donny Bell. The Amvets committed three errors during the contest while Gil & Chuck had a single miscue.

Dom Parlontieri led the Amvets with two hits in two trips to the plate and Kirby Laughlin clouted a first inning homer.

| GIL and CHUCKS | AB | R | H | E |
|---|---|---|---|---|
| Ellis cf | 3 | 0 | 0 | 0 |
| McGaffick lf | 3 | 1 | 0 | 0 |
| Cameron 3b | 3 | 1 | 1 | 0 |
| Landwert 1b | 3 | 1 | 1 | 1 |
| Drakulich c | 3 | 0 | 0 | 0 |
| Miller ss | 3 | 0 | 1 | 0 |
| Bell p | 3 | 0 | 1 | 0 |
| Stoffer rf | 3 | 0 | 1 | 0 |
| Ware 2b | 3 | 0 | 0 | 0 |
| Totals | 27 | 3 | 5 | 1 |

| AMVETS | AB | R | H | E |
|---|---|---|---|---|
| Duco cf | 3 | 0 | 0 | 1 |
| J. Laughlin 1b | 3 | 0 | 0 | 0 |
| K. Laughlin ss | 3 | 1 | 1 | 0 |
| Balsley 3b | 3 | 1 | 1 | 0 |
| Lanney lf | 3 | 0 | 1 | 0 |
| W. Woods 2b | 2 | 0 | 0 | 2 |
| Wukotich c | 1 | 2 | 1 | 0 |
| Paplonteri rf | 2 | 1 | 2 | 0 |
| Zines p | 3 | 0 | 0 | 0 |
| Bosu | 0 | 0 | 0 | 0 |
| Totals | 23 | 5 | 6 | 3 |

| | | R | H | E |
|---|---|---|---|---|
| Gil and Chucks | 012 000 0 | 3 | 5 | 3 |
| Amvets | 210 200 x | 5 | 6 | 1 |

**FRIDAY'S STARS**

Pitching: Early Wynn, Indians—Pitched a four-hit, 3-0 victory over Chicago, enabling Cleveland to pull to within 2½ games of New York's pace-setting Yankees.

Batting: Clint Hartung, Giants—Slammed two-run two-out pinch-hit homer in eighth inning to lead New York to 5-4 victory over Philadelphia.

## Easter's Homer Wins For Tribe

### Wynn Captures 19th Victory Of Season

CLEVELAND (AP)—"I had to hit a bad pitch to do it," Luke Easter said today while discussing a blow for which he had waited three years.

The homer—with two aboard—was the first he had ever clouted off the pitching of Chicago's Billy Pierce. And the time almost made the wait worth while. It produced all the runs last night as Cleveland trimmed the White Sox, 3-0, and moved to within 2½ games of first place New York.

"The ball was so close I caught it on the handle but real solid," the Indian first baseman continued. "I hit that fella pretty good but right at somebody most of the time. He's a good pitcher, though, and tough for me like everybody else."

Easter is an expert on how tough the Sox southpaw can be. For 37 straight times — from midseason 1950 until last month—Pierce horse-collared him. Then last month Easter got a single from Pierce and last week he hit a triple against him at Chicago.

Last night the big left-handed infielder hit his 26th four-base blow of the season.

He smacked Pierce's first throw to him in the fourth inning. The ball—taking off with a flat, low trajectory—just cleared the right field fence some 360 feet away.

It was so low that runners Bobby Avila on third and Larry Doby at first held up to see if a fielder would grab it.

The southpaw held the Tribe hitless until that fourth. Then Avila singled down the third base line. Doby let one pitch go by and belted the second into right field for another single. After that came Easter.

Early Wynn allowed the Sox just four widely-spaced hits in collecting his 19th pitching victory.

Wynn fanned five and kept making the Sox pop the ball up in the air—there were only three assists for the Tribe, grounders to shortstop George Strickland.

**Bob Lemon (17-10) pitches for** Cleveland today as the Indians open a three-game set against St. Louis. Tommy Byrne (6-13) goes for the Brownies.

| CHICAGO | AB | R | H | O | A | E |
|---|---|---|---|---|---|---|
| Carrasquel, ss | 4 | 0 | 0 | 3 | 3 | 0 |
| Fox, 2b | 4 | 0 | 1 | 0 | 3 | 0 |
| Minoso, lf-3b | 4 | 0 | 1 | 2 | 0 | 0 |
| Robinson, 1b | 4 | 0 | 0 | 11 | 0 | 0 |
| Mele, rf | 4 | 0 | 0 | 0 | 0 | 0 |
| Rivera, cf | 2 | 0 | 0 | 2 | 0 | 0 |
| Lollar, c | 2 | 0 | 0 | 4 | 0 | 0 |
| a-Edwards | 1 | 0 | 0 | 0 | 0 | 0 |
| Sheely, c | 0 | 0 | 0 | 1 | 0 | 0 |
| Krsnich, 3b | 2 | 0 | 1 | 1 | 3 | 0 |
| Wright, lf | 0 | 0 | 0 | 0 | 0 | 0 |
| Pierce, p | 2 | 0 | 1 | 0 | 0 | 0 |
| b-Stewart | 1 | 0 | 0 | 0 | 0 | 0 |
| Kennedy, p | 0 | 0 | 0 | 0 | 0 | 0 |
| TOTALS | 30 | 0 | 4 | 24 | 9 | 0 |

| CLEVELAND | AB | R | H | O | A | E |
|---|---|---|---|---|---|---|
| Mitchell, lf | 4 | 0 | 1 | 2 | 0 | 0 |
| Avila, 2b | 4 | 1 | 1 | 3 | 0 | 0 |
| Doby, cf | 3 | 1 | 1 | 4 | 0 | 0 |
| Easter, 1b | 4 | 1 | 1 | 5 | 0 | 0 |
| Rosen, 3b | 3 | 0 | 0 | 0 | 0 | 0 |
| Westlake, rf | 3 | 0 | 1 | 2 | 0 | 0 |
| Hegan, c | 3 | 0 | 0 | 7 | 1 | 0 |
| Strickland, ss | 3 | 0 | 0 | 4 | 3 | 0 |
| Wynn, p | 3 | 0 | 1 | 0 | 0 | 0 |
| TOTALS | 30 | 3 | 6 | 27 | 4 | 0 |

a—Fouled out for Lollar in 8th
b—Popped out for Pierce in 8th

| | |
|---|---|
| CHICAGO | 000 00 000—0 |
| CLEVELAND | 000 300 00x—3 |

RBI-Easter 3. 2B-Westlake, Minoso. HR - Easter. LOB-Chicago 5, Cleveland 4. B-Pierce 1; Wynn 2. SO-Pierce 4, Kennedy 1, Wynn 5. HO-Pierce 4 in 7 innings; Kennedy 2 in 1. Winner-Wynn (19-12); Loser-Pierce (13-11). U-Paparella, Duffy, Rommel and Berry. T-2:01. A-20,307.

## Bernie Skvarka Out For Season

COLUMBUS, O. (AP)—Capt. Bernie Skvarka definitely will not play football for Ohio State University this season because of a kidney ailment, it was announced Friday.

University Hospital doctors reported to Coach Woody Hayes that Skvarka's kidney condition was too serious to permit him to play this season. He had been bothered by it since his high school days.

Skvarka prbably will help out as a student coach.

## Dykes Scores Split Decision Over Turner

NEW YORK (AP)—Gil Turner will get a return crack at Bobby Dykes in Philadelphia next month and if the return is anything like last night's thriller, Quaker City fight fans are in for a treat.

Dykes, a 6-foot bag of bones with a sting in each hand, roared from behind at Madison Square Garden to gain a narrow, split 10-round decision over the 21-year-old Philadelphia Negro. It was a sizzler all the way and an upset. Turner was the 8 to 5 favorite.

The two welterweight contenders had signed to meet in a return within 40 days and George Katz, Turner's manager, said his beaten gladiator will be ready. Dykes said he'd be happy to oblige.

"With no television, we'll do $60,000 in Philadelphia with the return," said Katz. Turner usually packs them to the rafters in his home town.

Friday's bout was telecast nationally and the slim crowd of 4,144 paid $11,269. The scrap, on the basis of the fighters' styles, figured to be good and was even better. Both the fighters and the promoting International Boxing Club were disappointed in the gate. Each fighter received $3,600 as his share of the TV-radio receipts plus another couple of thousand each out of the gate.

Turner, in suffering the second defeat of his young career after winning 32 straight, needed two stitches to sew up a cut over his right cheekbone and one stitch for a gash over his left eye.

The decision was close as you could make it. Referre Petye Scalzo and Judge Harold Barnes each voted for Dykes, a Texan now living in Miami. Judge Jack Gordon scored for Turner, 5-4-1. The AP scorecard gave it to Dykes, 6-4.

The 23-year-old Dykes, floored in the fifth round from a series of punches and a push, was trailing on the scorecards of all three officials going into the ninth round. The handsome, dark-haired Southerner then took over the offensive from the pace-setting Turner and gave him a neat boxing lesson through the final two heats.

## Yankees Hear Riot Act At Supper Table

WASHINGTON (AP) — Casey Stengel read the riot act to his players Friday night for the first time in his four-year tenure as manager of the New York Yankees.

Stengel gave the players a tongue lashing in a railroad dining car en route here after dropping a 3-32 decision to the Philadelphia Athletics.

The players were eating and playing quiz game they have labeled "20 questions" when Casey called for silence.

"Who won today?" he thundered. "If you want to play any quiz games, I've got a game for you. Each one of you asks himself, 'Who am I. What did I do to earn my salary today.'"

Stengel declared, "This is no laughing matter. You can't depend on the Browns, the White Sox or some other club to win the pennant for you. A game like today's is going to cost each man $6,000. Cut out the nonsense and start thinking seriously about baseball."

There was a hush over the car as Stengel sat down and resumed eating. Then players silently finished their meal and trooped out of the car without a word.

### Softball Schedule

**Monday**
6:30 Sears vs Leetonia
7:30 Democratic Club vs N. Georgetown
8:30 Amvets vs Gil & Chuck

AMERICA'S BEST
Bowling Shirt
"King Louie"
With or Without Lettering!
For Individual Team Shirt
SEE DICK KARLIS
Moffett-Hone
"THE SQUIRE SHOP"
PHONE 5425

## Dodger's Lead Cut To 6 Games

### Teams To Play Twin Bill Today

By RALPH RODEN
AP Sports Writer

They laughed in Brooklyn the other day when Leo Durocher said: "If we win it again 100,000 people will commit suicide."

Today Dodger fans are alarmed but there's been no mass exodus to the Brooklyn Bridge—yet.

The Dodgers, who blew a 13½ game lead to the Giants last year, lead their arch rivals by six games but their commanding margin could be reduced to one game by Tuesday morning. But to narrow the gap to one game the Giants have to sweep a five-game series that opens today at the Polo Grounds with a double header. The antagonists clash in a single game Sunday and close out their vital series with a day-night twin bill Monday.

Durocher's enthused Giants pulled to within six games of the jittery Dodgers yesterday, beating the Philadelphia Phillies, 5-4, as Brooklyn suffered a 3-1 beating at the hands of the Boston Braves. In the loop's only night game, Wilmer (Vinegar Bend) Mizell pitched the St. Louis Cardinals to a 4-0 victory over Pittsburgh.

While Giant fans were dreaming of another miracle run for the pennant, rooters in Cleveland were getting excited over the Indians' chances of ending New York's three-year reign as American League champions.

Early Wynn and Luke Easter teamed up to lead the pennant hungry Indians to a 3-0 victory over the Chicago White Sox in the circuit's only night activity. The triumph slashed the Yanks' lead to 2½ games as the Bombers dropped a 3-2 squeaker to the Philadelphia Athletics. In the only other game Washington defeated punchless Boston, 2-0, to run its winning streak to six games and extend the Red Sox' losing skein to seven.

Just a year ago the Dodgers and Giants were in the same spot that they are in today. Both had played 130 games and had 24 to play with the Brooklyn club holding a six game lead.

Rookie Bill Connelly (3-0) and Max Lanier (7-11) or Jim Hearn (12-6) will pitch for the Giants today against Carl Erskine (11-5) and Johnny Rutherford (5-5).

Eighth inning home runs by Bob Thomas and pinch-hitter Clint Hartung off Jim Konstanty were the deciding factors in the Giants' conquest of the Phils. Hartung smacked a two strike pitch with two out and Wes Westrum aboard against the left field roof to win the game.

Wynn turned in a sparkling four-hitter in besting the White Sox' classy Billy Pierce before 20,307 fans at Cleveland. Pierce also allowed only four hits in the seven innings he toiled but he surrendered them all in the fourth inning which Easter climaxed with a three-run homer. The homer was big Luke's 26th.

Wildness on the part of Bob Kuzava and Johnny Sain ruined the Yanks at Philadelphia, Kuzava walked the first three A's he faced in the sixth inning with the score tied, 1-1. Sain took over and Billy Hitchcock beat out an infield hit to drive in the tie-breaking run. Sherry Robertson then walked to force home the winning counter. Alex Kellner scattered nine hits to bag his 11th victory and first of the season over the Yanks.

Lawrence Curtis Jackson, fast baller with the Fresno, Calif. Cardinals, became the first pitcher in organized ball to win 20 games this season. The 21-year-old farmhand did it on July 25.

## League Standings

**AMERICAN**

| | W | L | Pct | GB |
|---|---|---|---|---|
| New York | 80 | 56 | .588 | 0 |
| Cleveland | 77 | 58 | .570 | 2½ |
| Washington | 72 | 64 | .529 | 8 |
| Philadelphia | 71 | 64 | .526 | 8½ |
| Chicago | 70 | 64 | .522 | 9 |
| Boston | 69 | 64 | .519 | 9½ |
| St. Louis | 56 | 79 | .415 | 23½ |
| Detroit | 44 | 90 | .328 | 35 |

**Today's Schedule, Probable Pitchers**

New York at Washington, 7:30 p. m., Scarborough (3-5) vs Marrero (10-6)
Philadelphia at Boston (2), 12:30 and 2:30 p. m., Scheib (10-5) and Bishop (2-1) vs Parnell (11-8) and Nixon (4-4)
Chicago at Detroit 2:30 p. m. Dobson (12-9) vs Trucks (5-16)
St. Louis at Cleveland, 1 p. m., Byrne (6-13) vs Lemon (17-10)

**Friday's Results**

Philadelphia 3, New York 2
Washington 2, Boston 0
Cleveland 3, Chicago 0
Only games scheduled

**Sunday's Schedule**

Chicago at Detroit, 2:30 p. m.
St. Louis at Cleveland (2), 12:30 and 2:30 p. m.
New York at Washington, 1:30 p.m.
Philadelphia at Boston, 1 p. m.

**Monday's Schedule**

No games scheduled

**NATIONAL**

| | W | L | Pct | GB |
|---|---|---|---|---|
| Brooklyn | 84 | 46 | .646 | 0 |
| New York | 78 | 52 | .600 | 6 |
| St. Louis | 77 | 57 | .575 | 9 |
| Philadelphia | 72 | 61 | .541 | 13½ |
| Chicago | 66 | 70 | .485 | 21 |
| Cincinnati | 59 | 75 | .440 | 27 |
| Boston | 58 | 74 | .439 | 27 |
| Pittsburgh | 39 | 98 | .285 | 48½ |

**Today's Schedule, Probable Pitchers**

New York at Brooklyn (2), 12:30 and 2:30 p. m., Erskine (11-5) and Rutherford (5-5) vs Connelly (3-0) and Lanier (7-11 or Hearn (12-6)
Boston at Philadelphia (2), 5 and 7 p. m., Jester (2-4) and Johnson (4-1) vs Roberts (22-7) and Drews (13-12)
Cincinnati at Chicago, 1:30 p. m., Podbielan (1-4) vs Klippstein (9-10)
Pittsburgh at St. Louis, 8:30 p. m., Dickson (14-18) vs Haddix (1-1)

**Friday's Results**

New York 5, Philadelphia 4
Boston 3, Brooklyn 1
St. Louis 4, Pittsburgh 0
Only games scheduled

**Sunday's Schedule**

Brooklyn at New York, 1:05 p. m.
Boston at Philadelphia, 12:30 p. m.
Cincinnati at Chicago, 1:30 p. m.
Pittsburgh at St. Louis, 2:30 p. m.

**Monday's Schedule**

Brooklyn at New York (2), 12:30 and 7:30 p. m.
Only game scheduled

**BOSOX HITTING WEAK**

WASHINGTON (AP) — There's a good reason why the Boston Red Sox have lost their last seven games in a row. During this spell the Bosox have had only 36 hits in 192 at bats for a feeble .188 average.

AMOCO
Gas
Products
WIGGERS
Sales and Service
301 W. State Street
Phone 5140
178 N. Ellsworth
Phone 4226

## Mullins, Hanoverton Play Little League Game Sunday

The Little League city champions, Mullins, will terminate their 1952 season at 2:30 Sunday when they play the rubber game with the Hanoverton Little Leaguers at Centennial Park.

Having split a doubleheader with the Hanoverton nine last Sunday, the game will decide the victor between the two squads.

The Mullins outfit was slated to meet Atwater earlier this week but the Atwater Little Leaguers disbanded for the season and the contest could not be played.

A three-inning game between the two team's second string players will be played following the tilt.

The feature game will probably find Fenton or Sqartz pitching for the Manufacturers while Swerengen will be going for the Hanoverton nine.

Woody Stephens, trainer of Blue Man, apparent 3-year-old tuft champion, rode his first winner as a jockey at Hileah on Jan. 15, 1931 on a horse called Directly.

Wanted!
Waitress
FOR FULL-TIME
FOUNTAIN WORK
Apply In Person
PEOPLES
SERVICE
DRUG STORES
INC

Gasoline "Gossip"
By "PAPPY"
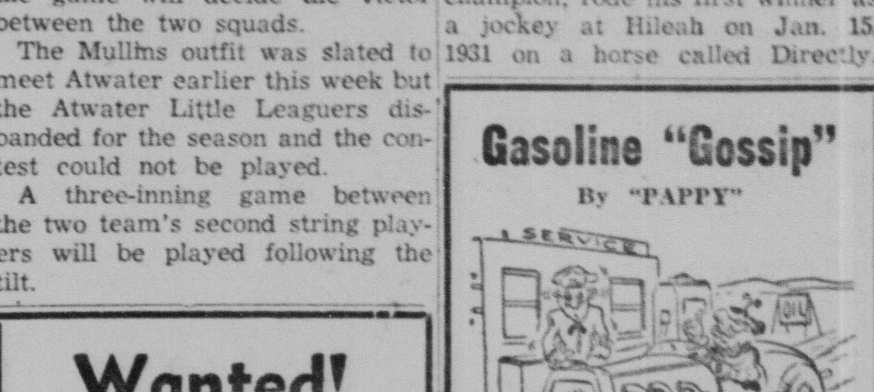

"Gimme somethin' with a kick to it, Sonny!"
You'll get a "kick" out of seeing us give your car the kind of service that will please you.
STATE STREET
TEXACO SERVICE
890 West State St., Salem, Ohio
"The Best Friend Your Car Ever Had!"
Phone 8049 M. J. Beitler

AUTO REPAIRS

QUICK, EFFICIENT
SERVICE
No one likes to wait long for a car that's "shopped" for repairs, and no one has to, when they bring their car here. Speed with no sacrifice in workmanship . . . yet at eminently fair prices. That's what you get at our shop. Next time you need auto repair service, just drive in!
BROADWAY MOTOR SALES
764 S. BROADWAY
PHONE 5167

PENNEY'S
ALWAYS FIRST QUALITY!
New fabrics! New styling!

NEW
Townclad®
Shadow
Tones
49.75
YOU GET BOTH:
the hardness of sharkskin,
the lustre of gabardine!
Handsome sheen-finish worsted, highlighted by rich, subtle shadow stripes! Perfect all-occasion suit that will wear extremely well! New expert tailoring by, Townclad!®
NEW
AMERICAN SILHOUETTE
More natural shoulders, straighter, more comfortable lines in Penney's suits!
LAY AWAY TODAY!

Place Order
Now!
FOR THAT GOOD
HURRICANE WEST VIRGINIA
COAL
We are starting to get our Coal in for the winter season. All Coal hauled in the month of September still carries summer prices!
SAVE 50c PER TON
By Ordering Your Coal This Month
SALEM CONCRETE & SUPPLY
Wilson St. at Penn. R. R. Phone 3428

Vacation Time
Personal effects such as are usually carried by tourists and travelers are subject to loss by fire and theft while you are on vacation! Don't allow the loss of your Personal Effects to spoil your vacation. Insure them! Cost for $1000 of coverage for two weeks does not exceed $5.00.
THE
YOUNG & BRIAN COMPANY
INSURANCE
581 EAST STATE STREET PHONE 3483

FOR SALE!
TWO FORDSON TRACTORS
Both Tested and In Good Running Order.
One Mounted on rubber with Myers winch, $600
One Steel Cleats, Smith Winch, $350.
Keystone Pipe & Supply Co.
Del Kunkle
Phone 4623 Columbiana, Ohio

# Roving Reports By HAL BOYLE

NEW YORK (AP) — Jesse James was born in the wrong century.

He wasted his criminal talents holding up banks, ambushing trains on horseback, and died himself by the instrument with which he lived—a pistol.

Today Jesse James would have to sharpen his technique considerably to survive in a crime field that has become a big business—truck cargo thefts.

Looting the heavily-laden behemoths of the highways is now a highly lucrative industry for well-organized gangs who operate with the timed precision of a professional football team making a touchdown play.

The rewards are high. Single trucks have yielded $100,000 in furs, $50,000 in liquor, $40,000 in cigarets, or — as in one case—$30,000 worth of brassieres.

Truck hijacking has become so widespread that losses rose from 22 million dollars in 1945 to 65 million in 1951, and some insurance experts fear the toll this year may reach 75 million.

Here is the kind of cargo these criminal specialists go for, as measured by losses last year: Clothing, food, textiles, tobacco, furs, liquor, metals, television sets, money, and furniture.

"All it requires to steal a 20-ton truck is nerve," said Jack Seide, 42, head of Babaco Alarm Sys-tems, a pioneer in truck cargo protection.

"Contrary to the public's idea," he said, "most truck hijackings don't occur on lonely stretches of the open road at gunpoint.

"Ninety-nine per cent are pulled off in a metropolitan area. They are usually thefts from unattended vehicles. "Gunplay is very rare, because it is unnecessary."

Some gangs set up their jobs with inside help from trucking firm employes, whom Seide feels aren't carefully checked for past criminal records. Some gangs loot unguarded trucks on the spot, others drive them away and empty the contents at their leisure, then abandon the vehicles.

Seide became interested in the problem as a young traveling salesman for a jewelry and watch supplies firm shortly after graduating from high school.

Thieves repeatedly broke into his car and stole his samples.

"It wasn't the value of the samples themselves that bothered me," he said, "as the time I lost from selling until the samples could be replaced."

With the help of a friend he made a crude burglar alarm that would sound the horn if anyone tried to tamper with his car. It worked. He lost no more samples. Other salesmen heard of his alarm and asked him to make one for their cars.

Seide decided to make vehicle protection his career, and developed his invention. It took him five lean years of hunger to interest trucking companies and insurance writers in it.

Today he leases his alarm systems to firms operating more than 8,000 trucks, has 200 agencies from coast - to - coast, boasts that no truck protected by one of his alarms has ever been hijacked.

"But having a million dollar idea," he said wryly, "isn't nearly as hard as putting it over after you get it."

## Wholesale Price Index Drops Fraction In Week

WASHINGTON (AP)—Lower prices for meat, eggs, fresh and dried vegetables, cows, hogs and live poultry caused a two-tenths of 1 per cent drop in wholesale prices during the week ended Sept. 2.

The Bureau of Labor Statistics, announcing the decline yesterday, said increases were reported in cheese, coffee, flour, cotton, grains, steers and fresh fruits, but they were not enough to offset the declines.

The bureau said its index of Sept. 2 was 111.8 per cent of the 1947-49 average.

## Columbiana Courts

**COMMON PLEAS COURT**

**New Cases Filed**

Nellie Rogan, Lisbon vs Aurilla Paulini, Lisbon, RD 4; action for money damages in the amount of $2,930 for personal injuries resulting from an accident on High street in Lisbon, Oct. 10, 1951.

Wayne Miller, Louisville, et al vs William Baker, Bayard, et al; action for money judgment in the sum of $405.

A. A. Sickles, East Liverpool vs Alvin E. Sanford, East Liverpool; action for money judgment in the sum of $400.

Laris Motor Sales, Inc., Ambridge, Pa. vs Edward Scott, East Palestine; RD 2; action for judgment in the sum of $1,165 for repairs and parts.


Please wait for the DIAL TONE before you dial

THE OHIO BELL TELEPHONE COMPANY



MIDWAY DRIVE-IN THEATRE

LAST TIMES TONIGHT

"FRANCIS GOES TO WEST POINT"

SUNDAY AND MONDAY

A MUSICAL SENSATION!

HEARING AID BATTERIES

FOR ALL MAKES OF HEARING AIDS

Hearing aid users will be pleased to learn that we now carry a complete line of hearing aid batteries. It is no longer necessary to obtain batteries from "hard to reach" sources. Visit our hearing aid department at your first opportunity.

We are happy to offer this complete battery service for the convenience of hearing aid users.

LEASE DRUG CO.

Broadway and State Street

PHONE 8727


## LEGAL NOTICE

**NOTICE OF APPOINTMENT**

Estate of Samantha A. Kelly deceased.

Notice is hereby given that Velma Steen of 215 East Main St., Alliance, Ohio, has been duly appointed Executrix of the Estate of Samantha A. Kelly deceased, late of Butler Township, Columbiana County, Ohio.

Creditors are required to file their claims with said fiduciary within four months.

Dated this 5th day of August 1952.

LOUIS TOBIN,
Probate Judge of said County.
Ralph Atkinson, Attorney.
Salem News. August 23, 30, September 6, 1952.

## LEGAL NOTICE

**NOTICE OF APPOINTMENT CASE NO. 48780**

Estate of John Henry Landwert deceased.

Notice is hereby given that Milford E. Landwert of 905 Franklin Avenue, Salem, Ohio, has been duly appointed Administrator of the Estate of John Henry Landwert deceased, late of Salem, Columbiana County, Ohio.

Creditors are required to file their claims with said fiduciary within four months.

Dated this 12th day of August 1952.

LOUIS TOBIN,
Probate Judge of said County.
Hunston & Lower, Attorneys
Salem News. August 23, 30, September 6, 1952.

**NOTICE OF APPOINTMENT CASE NO. 47147**

Estate of Fred B. Burk deceased.

Notice is hereby given that Katherine M. Burk, a. k. a. Katherine B. Burk of R. F. D. No. 3, Alliance, Ohio, has been duly appointed Executrix of the Estate of Fred B. Burk deceased, late of Knox Township, Columbiana County, Ohio.

Creditors are required to file their claims with said fiduciary within four months.

Dated this 8th day of August 1952.

LOUIS TOBIN,
Probate Judge of said County.
Fred H. Miller, Attorney.
Salem News. August 23, 30, September 6, 1952.

**NOTICE OF APPOINTMENT CASE NO. 48766**

Estate of Harvey H. Sanor deceased.

Notice is hereby given that Kenneth B. Cope of 1110 First National Bank Bldg., Canton 2, Ohio, has been duly appointed Executor of the Estate of Harvey H. Sanor deceased, late of Knox Township, Columbiana County, Ohio.

Creditors are required to file their claims with said fiduciary within four months.

Dated this 15th day of August 1952.

LOUIS TOBIN,
Probate Judge of said County.
Clyde H. Wright, Attorney, Canton, Ohio.
Hunston & Lower, Attorneys
Salem News. August 23, 30, September 6, 1952.

**NOTICE OF APPOINTMENT CASE NO. 48701**

Estate of Jessie M. Rheutan deceased.

Notice is hereby given that Chas. R. Rheutan of 484 E. Sixth St., Salem, Ohio, has been duly appointed Executor of the Estate of Jessie M. Rheutan deceased, late of Salem, Columbiana County, Ohio.

Creditors are required to file their claims with said fiduciary within four months.

Dated this 15th day of August 1952.

LOUIS TOBIN,
Probate Judge of said County.
Caplan & Caplan, Attorneys.
Salem News. August 23, 30, September 6, 1952.

**NOTICE OF APPOINTMENT CASE NO. 48725**

Estate of Toma Stan a. k. a. Tom Stan deceased.

Notice is hereby given that Mary Stan of 177 W. Wilson St., Salem, Ohio, has been duly appointed Executrix of the Estate of Toma Stan a. k. a. Tom Stan deceased, late of Salem, Columbiana County, Ohio.

Creditors are required to file their claims with said fiduciary within four months.

Dated this 11th day of August 1952.

LOUIS TOBIN,
Probate Judge of said County.
Caplan & Caplan, Attorneys.
Salem News. August 23, 30, September 6, 1952.

**NOTICE OF APPOINTMENT CASE NO. 48779**

Estate of Robert L. Wright deceased.

Notice is hereby given that Katherine Wright of 492 Woodland Ave., Salem, Ohio, has been duly appointed Executrix of the Estate of Robert L. Wright deceased, late of Salem, Columbiana County, Ohio.

Creditors are required to file their claims with said fiduciary within four months.

Dated this 12th day of August 1952.

LOUIS TOBIN,
Probate Judge of said County.
Fitch & Kendall, Attorneys.
Salem News. August 23, 30, September 6, 1952.


COME TO MEYERS LAKE PARK ENJOYMENT FOR EVERYONE

OPEN THIS WEEK-END AND NEXT—

TOMORROW ALL 5c RIDES

FOR KIDS UNDER 15

EXCEPT ROLLER COASTER, PONIES AND PUTT-PUTT BOATS

KIDDIE-LAND · FISHING · SWIMMING · LOVELY SHELTERED PICNIC GROUNDS

TONIGHT and SUNDAY CHARLIE PICKENS

Free PARKING NO ADMISSION TO PARK

DANCING under the Stars or Enclosed Pavilion TOP BANDS

RIDES - THRILLS - GAMES



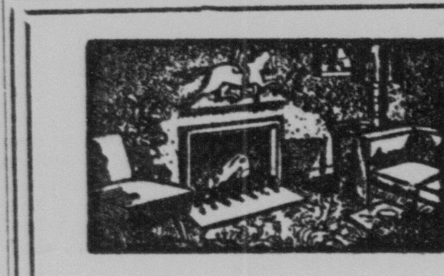

STORE HOURS:
Mon. - Tues. - Thurs. - Fri 8 A. M. to 5 P. M.
Wed. 8 A. M. to 12 Noon
Saturday, 9 A. M. to 9 P. M.
And Evenings by Appointment Phone 8511

Whatever You Have In Mind

QUALITIES . . . From the country's foremost manufacturer.
COLORS . . . Every desirable color combination to suit your needs.
PRICES . . . Our prices offer you the best values.
SERVICE . . . Whether you want advice for a do-it yourself installation or a job by our expert workmen. We shall do our best to help you.

JOE BRYAN FLOOR COVERINGS
199 So. Broadway Phone 8531



BUY OUR REGULAR COALS NOW!

— SEPTEMBER DELIVER —

CASH PRICES

No. 8 Lump . Ton $11.25
Pittsburgh Lump . Ton $12.35
W. Virginia Chunk Ton $14.10
Kentucky Chunk . Ton $15.35

Stoker and Egg Sizes

"Tiny" Allison—"Kenny" Double

Phones: 5263—5349—4745



MONEY for SCHOOL

See us for what you need

YOU will want to get new clothes, shoes, books and other school supplies for your children, large and small.

They will all want to look their best, and if you find that you need a few extra dollars, just come in and make use of this convenient dignified, financial service.

You can borrow $10 to $300 here on your own security—no indorsers required; ample repayment time, state supervised cost.

Feel free to see us for school money or to meet any other money needs you may have

The Alliance Finance Co.

450 East State Street Phone 3101-6429

Ralph Mancuso, Mgr.


## Salem News Local Want Ad Rates

**For Consecutive Insertions.**

| | One Days | Three Days | Six Days |
|---|---|---|---|
| 3 lines | .40 | .75 | 1.10 |
| 4 lines | .50 | .96 | 1.46 |
| 5 lines | .60 | 1.17 | 1.82 |
| 6 lines-30 words | .54 | 1.11 | 1.70 |
| Each extra line | .10 | .21 | .36 |

Contract Rates on Request

**HOURS FOR PLACING ADS**

DEADLINE 5:30 p. m. the day before publication. On Mondays and on mornings following full holidays advertisements are accepted until 9:30 a. m. the day of publication. Wanted-to-rent and situation wanted ads must be accompanied by cash.

OFFICE HOURS — 8:30 A. M. to 5:30 P. M.

**Dial 4601**

Ask for an ad taker.

## ANNOUNCEMENTS

### 1 SPECIAL NOTICES

KENNY'S SOHIO SERV.
1750 E. STATE. PHONE 8095
Meats, dairy products, canned goods.

JOE E. BIRCHAK
Back from service
LICENSED and BONDED
AUCTIONEER
Phone Damascus 62-R
R. F. D. NO. 1, SALEM

SPECIAL CAB SERVICE
OUT OF TOWN TRAVEL ONLY. Ball games, dances, parties, business trips, weekend trips.
PHONE DAMASCUS 121-I
ALSO CHAUFFEURING

BOWS and ARROWS
GORDON LEATHER

REWEAVING and mending moth holes, burns, tears, etc. 653 Franklin. Dial 6317.

CARRY OUTS. Beer and wine, soft drinks. Open daily 9 a.m. to 2 a.m Customers parking in rear Pershing Grill, 424 E. Pershing.

## LEGAL NOTICE

**NOTICE OF APPOINTMENT CASE NO. 48547**

Estate of Mae Edna Kelly deceased.

Notice is hereby given that Harry L. Kelly of 521 Walnut St., Salem, Ohio, has been duly appointed Executor of the Estate of Mae Edna Kelly deceased, late of Salem, Columbiana County, Ohio.

Creditors are required to file their claims with said fiduciary within four months.

Dated this 15th day of August 1952.

LOUIS TOBIN,
Probate Judge of said County.
Caplan & Caplan, Attorneys.
Salem News. August 23, 30, September 6, 1952.

**NOTICE OF APPOINTMENT CASE NO. 48723**

Estate of Frank R. Davidson deceased.

Notice is hereby given that Lozier Caplan of 550 E. State St., Salem, Ohio, has been duly appointed Executor of the Estate of Frank R. Davidson deceased, late of Salem, Columbiana County, Ohio.

Creditors are required to file their claims with said fiduciary within four months.

Dated this 7th day of August 1952.

LOUIS TOBIN,
Probate Judge of said County.
Caplan & Caplan, Attorneys.
Salem News. August 23, 30, September 6, 1952.

**NOTICE OF APPOINTMENT CASE NO. 48771**

Estate of Alfred D. Wuthrick deceased.

Notice is hereby given that Alberta D. Wuthrick of R. D. No. 2, Beloit, Ohio, has been duly appointed Administratrix of the Estate of Alfred D. Wuthrick deceased, late of R. D. No. 2, Beloit, Columbiana County, Ohio.

Creditors are required to file their claims with said fiduciary within four months.

Dated this 8th day of August 1952.

LOUIS TOBIN,
Probate Judge of said County.
Fitch & Kendall, Attorneys.
Salem News. August 23, 30, September 6, 1952.

**NOTICE OF APPOINTMENT CASE NO. 48785**

Estate of John P. Scullion a. k. a. J. P. Scullion deceased.

Notice is hereby given that Emma B. Scullion of R. D. No. 3, Salem, Ohio, has been duly appointed Administratrix of the Estate of John P. Scullion a. k. a. J. P. Scullion deceased, late of Perry Township, Columbiana County, Ohio.

Creditors are required to file their claims with said fiduciary within four months.

Dated this 14th day of August 1952.

LOUIS TOBIN,
Probate Judge of said County.
Salem News. August 23, 30, September 6, 1952.

**NOTICE OF APPOINTMENT CASE NO. 48761**

Estate of Nell E. Tolerton deceased.

Notice is hereby given that Charles E. Tolerton of M. C. No. 1, Salem, Ohio, has been duly appointed Administrator of the Estate of Nell E. Tolerton deceased, late of M. C. No. 1, Salem, Columbiana County, Ohio.

Creditors are required to file their claims with said fiduciary within four months.

Dated this 5th day of August 1952.

LOUIS TOBIN,
Probate Judge of said County.
Henry L. Reese, Attorney.
Salem News. August 23, 30, September 6, 1952.


We are now an authorized agency for GRUEN watches

With great pride we present famous Gruen watches —America's choice for over 75 years! Come see the distinctive wrist-curved Curvex, the thin, thin Veri-Thin, the self-winding Autowind. Priced from $33.75, including federal tax.

DEAN'S Jewelers
462 EAST STATE STREET
SALEM, OHIO
(FORMERLY ART'S)


## ANNOUNCEMENTS

### SPECIAL NOTICES

OPEN EVERY EVENING
You can buy your groceries, lunch meats, ice cream any evening at Stratton's Market, Benton Rd. Rt. 14. Open daily 10:30 a.m. to 9:30 p.m including Sunday's and Holidays. We sell quality merchandise at competitive prices.

CHILLED CARRY OUTS. Beer and wine beverages. Open daily and Sundays to 11 p.m. Jennings Corner Grocery W. State St.

MARVELO BLEACH
35c gal., 3 for $1. Delivery. Ph. 6818

Venetian Blind Laundry
24 hour service. Taping, recording. Custom made blinds sold. Free delivery. Estimates. Phone 3271.

CHOICE BEEF
VEGETABLES, HOME MADE HAM SALAD and CHEESE SPREAD.
(Plenty of free parking space)
SPEAKER'S MARKET
East State at Hawley

SCHOOL BOYS AND GIRLS.
Come up to Salem's Fun Center Eating spot for your noon-time lunch specials.
Hamburgs, Hot Dogs, French Fries, Any Drink or Full Course Dinner.
TOWN HALL DINER

FOOTBALLS
FISHER'S NEWS

NOTICE!
National Furniture Co.
NOW OPEN
Monday and Saturday Evenings
OPEN DAILY AT 8:00 A. M.
CLOSED WEDNESDAY AFTERNOON

### 5 LOST AND FOUND

FOUND—Pair plastic rim glasses in front of Gray's garage, Wed. morning Owner may have same by paying for this ad. Dial 8858.

LOST—Girl's blue leather purse Wed., containing bank book, other identification and miscellaneous; between Nurse's Home & Penneys. Please call 8052 or 3897.

LOST—One pair of striped pajamas between Penney's and Singer Sewing Machine Store on Broadway. Dial 5333.

### 6 REALTY TRANSFERS

STEVEN E. and ELIZABETH M. ESKAY have purchased a building lot located on East Eighth Street, Salem made by the J. V. Fisher Agency, Realtors.

JACOB and OLGA FURRER have purchased a fine 20 acre farm near Salem from R. O. and MARY CLINE, Salem made by Fred D. Capel.

HOWARD and HELEN FORNEY have purchased a home located on South Broadway. Sale was made by Burt C. Capel Agency.

## EMPLOYMENT

### 9 MALE HELP

Machine Designer Wanted
Experienced In Heavy Machinery.
The Guide Co.
Ph. Canfield 35566

WORK FOR YOURSELF
We have contracts for two (2) way steel hauling. Best brokerage rates. Twelve terminals for return loading. Tandem trailers furnished at low rental or sold to you on easy terms. If you can furnish necessary down payment on tractor, we can put you to work at once. For complete information contact Parker Chevrolet Co., Salem, Ohio. Dial 4684.

Wanted!
One (1) Experienced
DRAFTSMAN
Apply To The
Appliance Manufacturing Company
WEST GASKILL ROAD,
ALLIANCE, OHIO

FULL or part time night clerk and janitor wanted. Apply Hotel Lape, Salem, O.

### 10 FEMALE HELP

HIGH SCHOOL GIRL
For Part-Time Work
Apply In Person
DAIRYVALE
256 EAST STATE STREET

WANTED—Baby sitter for evenings by the week. Inq. Grate apartment house apt. 2, East Olive St. Extension.

WANTED — Woman in vicinity of Columbiana or Leetonia to care for child in home while mother works. Write Box O-2, care of the Salem News.

GENTLEMAN aged 25 needs housekeeper. Good salary, room and board. Age 21 to 25 single. Dial 7495 after 9 p.m.

### 11 MALE-FEMALE HELP

DISHWASHER WANTED
Apply In Person
BARNETT'S DRIVE-IN
Damascus Road

DISHWASHER
WANTED
NEON RESTAURANT

## EMPLOYMENT

### 13 INSTRUCTIONS

PRIVATE instruction offered in shorthand, typewriting, bookkeeping, English, spelling, correspondence, and mathematics. Mrs. LeRoy E. Beery, 1844 N. Ellsworth. Dial 3708.

### 15 SITUATION WANTED

WASHING and ironing to do in my home. Will care for children in my home. Can give references. Dial 5743.

LAUNDRY to do in my home. Wil pick up and deliver. Dial 3955.

## RENTALS

### 17 ROOM AND BOARD

NICE sleeping room and board for gentleman.
Dial 4156.

### 18 ROOMS - APARTMENTS

THREE room unfurnished apartment. Range and refrigerator. Utilities furnished. Older couple. References required. Dial 5452.

THREE room furnished apartment for rent. Reasonalbe. 152 E. Fifth Dial 6550.

MILLER'S ROOMS
Very nice sleeping rooms for gentlemen. The best place in town. Your comfort is our business. 672 N. Lincoln. Dial 3816.

FOUR furnished rooms, first floor, for rent for 9 or 10 months. All utilities furnished including television and gas furnace. References required. No children. Inquire 352 E. Third.

THREE room furnished apartment with private bath, utilities furnished. Couple only. Dial 3842.

SLEEPING room for gentleman in private home. Garage available. 332 N. Broadway or dial 7271.

FURNISHED kitchen and large bedroom. Private entrance, garage if desired. Dial 4798.

3 ROOM furnished apartment. Private entrance; adults only, Inq. 243 W. Second, dial 5952.

FURNISHED apt. 3 rooms and bath. Inq. 101 Main St. Leetonia; Ph. Leetonia 6110.

WANTED—Reliable couple to share home with one man. Good reference. Inq. Salem Clinic & Hospital, Room 34, second floor.

THREE furnished room apartment with private bath and entrance. Preferred without children. 3 miles west of Salem on Rt. 62. Phone 8636.

LIGHT HOUSEKEEPING ROOMS. INQUIRE 269 WEST PERSHING STREET.

TWO ROOM UNFURNISHED apartment, private bath and entrance. All utilities furnished, close-in location.
Phone 4314, or 5215 Evening.

SLEEPING room suitable for 1 or 2 working girls. Reasonable rent. Dial 4250 or inquire 545 Aetna St

THREE ROOMS AND BATH. PRIVATE ENTRANCE. ADULTS ONLY PHONE DAMASCUS 45X.

FURNISHED 2 room apartment. Private entrance and bath. Rent references required. Dial 6356.

### 20 COTTAGE FOR RENT

TWO partly furnished cottages for rent. Utilities furnished. Back of Igloo. Dial 5455 in Inq. 329 Newgarden Street.

### 22 WANTED TO RENT

VACANCY for one convalescent person in my home. Mrs. Lucas, 642 Franklin Ave. Dial 4494.

FOUR or five room unfurnished house. Can furnish references. Public utility employee. Phone Columbiana 2855 collect.

SMALL house or four room apartment by family of three. Reasonable rent. Good references. Write to Salem News, Box N-8.

WANTED—By couple, modern apartment or house, 4 to 6 rooms; in or near Salem. Write to Salem News Box O-1.

## REAL ESTATE FOR SALE

### 24 CITY PROPERTY

C. D. GOW, REALTOR
123 S. BROADWAY
DIAL 6151.

EAST THIRD STREET modern home in excellent condition. Garage and very nice lot. SEE.
J. V. FISHER AGENCY REALTORS
1059 E. State St. Phone 3875

SMALL home of 166 N. Madison Ave. Lot size 50 x 150 ft. Reasonable price. Call in person any time, no phone.

FOR SALE: 8 room house, convenient location, good condition, steam heat; lot 55 x 100 ft. easily duplexed. Dial 5640 after 5:00 p.m.

CLEVELAND AVENUE

A very nice modern home with good lot and new automatic gas furnace. It has a reception hall, living room, very large dining room with fireplace, kitchen and the front porch is enclosed. There are 3 nice bed rooms and bath on the second floor and the third floor is plastered and floored.

Just a few steps from the McKinley School and handy to churches and stores. Call for an appointment.

C. D. GOW, REALTOR
Phone 6151. 123 South Broadway

BEAUTIFUL SEVEN ROOM

Semi-bungalow, about 10 minutes drive from Salem. 22'x14' living room, stone fireplace, all oak trim and oak floors, large dining room, modern kitchen with nook, two large bed rooms down and two upstairs. Gas furnace and heated garage. One of this area's better homes and priced way below replacement value.

NICE EIGHT ROOM HOME
Located on west side. Best of condition throughout. Nicely landscaped. A very good buy at $9,200.

CARL CAPEL
REAL ESTATE
PHONE 6825
RESIDENCE 7341

BY OWNER: Well arranged 3 bedroom home in good east side residential section. Entrance hall, living room, dining room, modern kitchen downstairs; 3 bedrooms and bath up. Plenty of closet space; 2 car garage, garden, fruit trees. Dial 7554.

VACANT—Modern 6 room home. Located corner Georgetown and W Pershing. Phone Lisbon 5842 or write Ray I. Wallace, RD 5, Lisbon, Ohio

INCOME HOMES
WOODLAND AVE., duplex with 3 rooms and bath in each apartment. Closein location.

NORTH ELLSORTH AVE., modern 7 room house, garage and nice corner location. For appointment see J. V. Fisher Agency, Realtors.

BY OWNER norh side modern home. Six rooms. New Kitchen and bathroom. Reasonable. Dial 5591.

Badertscher Realty Co.
MAHLON F. GRIFFITH
Damascus, Ohio. Phone 72-M.

HOMES, Farms, Lots, Business Opportunities and Appraisals. Your Listings Appreciated. J. V. Fisher Agency. Realtors. E. State St. Phone 3875 or 6992.

## REAL ESTATE FOR SALE

### 24 CITY PROPERTY

Immediate Possession
East Fifth Street home of 4 large rooms and bath. Only $5600. J. V. Fisher Agency, Realtors, 1059 E. State St. Dial 3875.

### 25 SUBURBAN PROPERTY

ATTRACTIVE country home 5½ miles west of Salem on Rt. 62. Large living room with fireplace, dining room, kitchen, bath, bedroom or den down. Three bedrooms up. Wall to wall carpeting throughout downstairs Newly decorated inside and out. New 18 ft. x 30 ft. concrete block building. Very nicely landscaped. Three acres. Inquire 4th house west of Damascus Nursery on left hand side.

SUBURBAN HOME OF TEN ROOMS

Partly modern, arranged with five rooms and bath room down and five rooms and bath upstairs. (bath not complete). This home is located only short distance from city on Ellsworth Road and priced to sell, see

BURT C. CAPEL
AGENCY, 189 S. ELLSWORTH AVENUE, SALEM, OHIO.

### 26 OUT-OF-TOWN PROPERTY

COLUMBIANA

One of Columbiana's better new red brick 4 bed room homes. Has 7 rooms, 2 baths, and attached garage. Large basement, heavy construction, painted walls, natural finish woodwork, hardwood floors, fireplace, gas furnace and other fine features. Cement drive and lamp post. Two large lots. Price reduced. $17,800. Call owner. Columbiana 2203.

AN IDEAL SPOT FOR A SMALL FACTORY, WOODWORKING SHOP, ETC., 30'x 40' FRAME BUILDING WITH CEMENT FIOOR; 110 AND 220 VOLT WIRING; FLUORESCENT LIGHTS. PRICE OF $12,500. INCLUDES A FIVE ROOM MODERN ONE FLOOR HOME PLUS SEVERAL OUTBUILDINGS—ALL LOCATED ON A TWO ACRE TRACT ON ROUTE 30 NEAR LISBON. FOR COMPLETE INFORMATION, SEE CLYDE M. TSCHANTZ, REALTOR, PHONE 818, LISBON, OHIO.

HERE IS AN EXCELLENT BUY IN LISBON, THE "VILLAGE OF HOMES!" A MODERN SIX ROOM NEWLY DECORATED FRAME HOME WITH A NEW GAS FURNACE, LOCATED ON A SMALL LOT ON A QUIET, RESIDENTIAL STREET. PRICE OF $9,000. INCLUDES A TWO CAR GARAGE WITH RECREATION ROOM OR SHOP ON THE SECOND FLOOR. POSSESSION WITHIN 45 DAYS. FOR DETAILS, SEE CLYDE M. TSCHANTZ, REALTOR 818, LISBON, OHIO.

IMMEDIATE POSSESSION ON A MODERN SIX ROOM FRAME HOME IN LISBON, LARGE CORNER LOT; GARAGE. BEAUTIFUL KITCHEN AND BATH. WELL INSULATED—EASY TO HEAT. PRICE OF $9250. INCLUDES VENETIAN BLINDS, CURTAINS, ETC. CALL CLYDE M. TSCHANTZ, REALTOR, PHONE 818, LISBON, OHIO, FOR AN APPOINTMENT. DON'T DELAY!

### 28 FARMS

COUNTRY HOME

Of six rooms arranged with five rooms and bath on first floor, one finished room on second floor, hot air furnace, about one and one-half acres of land. There is also a three room house now rented which is included. This property is located on good paved road north of Salem, bus service to school, priced right, see

Burt C. Capel Agency
189 South Ellsworth Avenue, Phone 4314.

FARM of 60 acres between Salem and Damascus on Route 62 two miles west of Salem. One 5 room modern house; one 7 room house under slate roof needs some repairs; Good bank barn under slate roof, All Necessary out buildings, Plenty of water, complete line of farm machinery and equipment with or without the farm D. S. Montgomery 2 miles west on Salem Damascus Road.

### 29A NEW HOMES FOR SALE

NATIONAL HOMES
SUPER-THRIFT AND
DELUXE HOMES
The most house for your money.
GIBBS & STAMP
Dealers for National Homes
279 Pine Ave. Dial 6315

### 32 REAL ESTATE WANTED

WE HAVE BUYERS FOR 2, 3 and 4 bedroom homes. List your property with
"CHET" KRIDLER
267 E. State
Dial 4115

A Responsible Client Wants To Lease

Store room 20 to 30 feet wide, and 60 to 80 feet long, situated in an 80% retail location, one or two blocks from the main shopping district. Ground floor with back entrance.

MUST HAVE ADEQUATE HEATING FACILITIES

Anyone having such a location, please contact our office stating amount of rent

R. M. Atchison
Specializing In
Commercial Properties
ATCHISON BUILDING
541 EAST STATE STREET

WANTED—Residential building lot within city limits. 75 ft. frontage or over. Write Box N-9, Salem News.

WE HAVE SEVERAL BUYERS FOR HOMES BUILT SINCE 1945. IF YOU WANT TO SELL CALL BURT C. CAPEL AGENCY. 4314, 189 S. ELLSWORTH AVE.

WANTED—Good sized lot in corporation limits of Hanoverton, Ohio. Write Box O-4, Salem News.

WANTED TO BUY. [illegible] house located in good residential district preferably north side. Reply Box O-5, Salem News.

## FINANCIAL

**34 PAWN BROKERS**

PAWN SHOP
Bring in your radios, sporting equipment, tools, guns, typewriters, musical instruments, cameras, diamonds, etc. to 123 S. Ellsworth. Dial 8755.

**37 INSURANCE**

FARM BUREAU INS. AGENCY "CHUCK" BILLMAN Dial 8795. 462 Jennings.

WM. BODENDORFER
Moved to 123 South Broadway. GENERAL INSURANCE. FAMILY LIABILITY POLICY, THREE YEARS $25. Dial 4391.

Clyde Williams
INSURANCE
Hospitalization
Fire, Auto, Life and Polio Insurance
538 East State Street
Res. Phone 6609 Office Ph. 5155

ART BRIAN
ALL FORMS OF INSURANCE
541 E. STATE. DIAL 3719

FARM BUREAU INS., SERVICE
JOSEPH M. CELIN
Phone Damascus 109-X collect

FARM BUREAU INSURANCE
DONALD J. SMITH
Dial 5556.

**38 WANTED TO BORROW**

WANT to borrow $3000 using home a mortgage. Write to Salem News Box N-10.

A WORKING couple would like to borrow $5500 to purchase home. Can furnish good credit reference. Will pay the amount back in monthly payments plus interest. Write to Salem News Box N-7., Salem, O.

## BUSINESS NOTICES

**40 HOUSEHOLD SERVICES**

MAYTAG
Sales & Service
MAYTAG - SALEM KITCHENS, INC.
303 S. Broadway Dial 5411

Carpet & Rug Shampooing
DIAL 5343

Home Cleaning Service
Wall washing, rug and furniture cleaning by Dura-clean. For dates and estimates call 3110 or 6460.

Rug & Furniture Cleaning
Nedelka Cleaning Service. Ph. 6871.

VENETIAN BLINDS
CUSTOM MADE
Taping, Cording, Repairing
PROMPT DELIVERY
H. E. WILLIAMS
Dial 4330. 664 E. Fourth

BOTTLE GAS
"IT'S GAS FOR ECONOMY!"
Tappan, Welbuilt $88.75 up. Natural and Bottle Gas Stoves. We install all Bayless gas for our bulk plant.
Bayless L-P Gas Service
Phone 950 Damascus
On Rt. 62. Bayless

**41 BUSINESS SERVICES**

HUGH GILLIS & SON
BUILT-UP ROOFING CONTRACTORS. Built-up roofs, shingles, siding. Phone East Palestine, Ohio. 3340.

Grading, Light Excavating
DUMP TRUCK SERVICE
Russ Graber. Dial 8291

Sewers Cleaned
Electric Roto-Rooter
RALPH COLE
Free Estimates, Written Guarantee
493 WASHINGTON
DIAL 7880 or 6141

BLACK-TOP DRIVES
PARKING LOTS
BULLDOZING
HIGH-LIFT AND
DUMP TRUCK SERVICE
TOP SOIL—FILL DIRT
Satisfaction guaranteed with every job.
FREE ESTIMATES
CAMPF'S SERVICE
Dial 4897—8817

TRACTOR MOWING and lawn grading. Ralph Walton.
Dial 7943

Typing & Mimeographing
Betty Hanslick. 1088 E. 9th. Dial 3519 9-11 a. m. or 5-7 p. m.

EXCAVATING
Basements, Ditches. Dial 4298 or Phone J. Hare.
16-R-4 Jewett, Ohio

WHEEL CHAIRS
RENTALS—SALES. DIAL 7596

APPLIED ROOFING AND SIDING
SPOUTING
INSTALLED OR MATERIAL
Guaranteed Material and Labor
Call 3455 for Free Estimate
SEARS, ROEBUCK & CO.
South Broadway

SAW MILL
Custom sawing, we cut, skid, truck, logs and saw them, as a custom service in the country. Good lumber for sale.
Salem Saw-Milling Co.
MC 1, DEPOT RD., SALEM, OHIO
DIAL 5412

HAVE YOUR CHIMNEY POINTED UP OR REBUILT NOW!
DIAL 4242

SALEM SEPTIC TANK
BEST MADE
For homes, garages, cottages and other buildings. Re-inforced cement—Improves with age—Lasts indefinitely. Sold and distributed by
ALFRED WEBER
240 W. Ninth. Dial 4363

GURLEA Sand & Gravel
Best grade sand and gravel at all times. Egypt Road. Dial 7359.

SEPTIC TANKS AND CESSPOOLS CLEANED
MOSS SANITARY SERVICE
Phone New Waterford 5223

DIEHL'S MOWER SERV.
677 EUCLID. DIAL 6641

## BUSINESS NOTICES

**42 WELDING SERVICE**

Burrier Welding Service
ALL TYPES OF WELDING
BENTON RD. (½ MILE OUT)

SALEM WELDING SERV.
Portable and custom welding. 166 S. Ellsworth. Dial 4298.

PLOW SHARES
REPOINTED, STEEL OR CAST
Reliable Welding Shop
1½ mi. out Benton Rd. Dial 6344

**43 APPLIANCE SERVICES**

NEW Royal and Underwood portables; also used machines. Sales and rentals. Mrs. L. E. Beery, 1844 N. Ellsworth, dial 3708.

ROYAL TYPEWRITERS
Sales, Service, Rent, Exchange
Fithian Typewriter Sales
321 S. Broadway. Dial 3611

**44 WELL DRILLING**

Water Well Drilling
KENDALL INGRAM
Dial 7728.

**45 UPHOLSTERER-FINISHER**

Individually Styled Furniture
IMPERIAL UPHOLSTERING
714 Newgarden. Dial 3188.

**46 RADIO SERVICE REPAIR**

HUMPHREY RADIO—T.V. SERVICE
Located ½ mile north of New Garden. Service calls on all makes of Radio and T.V. receivers. Phone Winona 10-F-2.

RADIO and Record Player repairing Phone Columbiana 2862. Belling Radio Service, Lower Elkton Rd.

SIDINGER
TV SERVICE
Television repairs, television antenna installation and repairs. Phone Damascus 20-E.

SEE THE BALL GAMES ON THE NEW MOTOROLA TV. LOWEST PRICED MAJOR TV. LOWEST DOWN PAYMENT — 78 WEEKS TO PAY.
RALPH'S RADIO
650 E. 2nd St. Ph. 6149
RADIO — TELEVISION REPAIR ALL MAKES

McQUISTON'S RADIO, TV SHOP. RADIO AND TV REPAIRS, 145 SOUTH LINCOLN.

**47 PAINTING PAPERHANGING**

PAINTING, Interior and Exterior. Reasonable Rates.
Dial 8130

Harry Paxson
PAINTING — DECORATING AND SPRAYING
Call Salem 5312 for free estimates

E. W. DOUGHERTY
PAINTING AND PAPERHANGING.
DIAL 7248.

**48 ROOFING - HEATING**

FURNACES CLEANED NOW
HOLLAND FURNACE CO.
120 N. Madison. Dial 8247

WE SPECIALIZE IN
Roofing Repairs—New Roofs
Spouting Repairs—New Spouting
All Types of Furnace Work.
Hickey's Furnace Shop
180 Vine Avenue Dial 6506

**49 MOVING - HAULING**

TRAILERS FOR RENT
243 W. Second. Dial 5952

**52 RUBBISH-ASHES HAULED**

GARBAGE AND CANS HAULED WEEKLY
$1.25 PER MONTH
DIAL 3756

WANTED TO HAUL — GARBAGE, ASHES, TIN CANS.
CALL 5091

**53 FLOORING-REFINISHING**

SANDING MACHINE FOR RENT
Greenamyer Garage
Dial 3524.

**56 TREE SERVICE**

ZIEGLERS TREE SERVICE. Let us take care of your shade trees, shrubbery. Difficult removal a specialty Dial 6071.

**57 CLEANERS—PRESSERS**

ALWAYS READY, ALWAYS PREPARED
. . . at a moment's notice to go anywhere for any occasion — We're talking about your wardrobe. Make it a regular practice to have your clothes cleaned and pressed by Wark's cleaners whenever need be. They will be returned fresh and clean, ready to slip into at a moment's notice. Pick up at your own convenience soon.
WARK'S Dry Cleaning
Pickup and Delivery.
S. Broadway Dial 5777.

## MERCHANDISE

**61 HOUSEHOLD GOODS**

OPEN TONIGHT
Zepernick Furniture
107 E. High, Minerva, O.

GOOD USED ELECTRIC STOVE. INQUIRE 708 E. THIRD ST.

SMITH'S FURNITURE
Open Tuesday and Friday evening. Columbiana, Ohio. Phone 4621.

10 IN. ADMIRAL television, console model with magnifier and aerial. Will sell $75. Inq. 155, apt 1, Jennings Ave. Salem, O.

Bargain!
USED 8 CU. FT. COLDSPOT REFRIGERATOR
Excellent Condition
One-Year Guarantee.
FIRESTONE ELECTRIC
South Broadway Dial 4613

Salem's New
GAS APPLIANCE HEADQUARTERS.
SALEM APPLIANCE CO.
Dial 3104

TWO GOOD USED
Heating Stoves
Like New
Brown's Furniture
175 South Broadway
Dial 5511

FINAL DAYS OF CLEARANCE SALE MORE DRASTIC REDUCTIONS. MEIER T. V. AND APPLIANCES

## MERCHANDISE

**61 HOUSEHOLD GOODS**

THREE USED T.V. SETS. $25 UP. FOR NEW PHILCO, CROSLEY, RCA. SEE SEBRING FURNITURE AND SAVE. SERVICE AT ITS BEST. 246 NORTH 15TH.

CAST iron and steel kitchen sink and cabinet. Used little over a year. Cost $139, will sell for $100. Dial 4000.

USED refrigerators, $25 to $200. All makes and models. Julian Electric, 288 E. State. Dial 4291.

MAGIC CHEF apartment gas range in good condition. Price $40. Daisy Stakehouse, Ph. Damascus 56-E.

BOTTLE GAS
SPECIAL
Full size Tappan range installed in your home with 200 lb. of gas for $140.00 Terms available.
BAYLESS L-P GAS SERVICE
On 62. Phone 950 Damascus

We Specialize In Service, Too!
A complete service department at your disposal on following make appliances—
FRIGIDAIRE
MAYTAG
BENDIX
G. E.
TAPPAN
IRON-RITE
SERVEL
ALSO
T. V. SERVICE
Strouss-Hirshberg's
APPLIANCE STORE
DIAL 3459

WEST END SPECIAL!
BALANCE DUE $298.50
Brand New
3-ROOM OUTFIT
Consisting of Living Room, Bedroom and Kitchen, including Frigidaire, can be had for balance due, $298.50 — $10.00 Down Delivers. Lowest Prices, Easiest Terms In Town
West End Furniture Co.
175 W. State (Near Howard)

GAS RANGE
In good condition and very clean.
$30.00
FIRESTONE STORES
East State Street

WILLIAMS APPLIANCE
WESTINGHOUSE HEADQUARTERS
WE NOW HAVE THE NEW 1953 PHILCO TV
Also See Our Nice Selection of Good Used T. V.
E. W. ALEXANDER
Electronic and Refrigeration
357 N. Howard Dial 5866

TABLE-TOP electric range, 2 piece Kroehler living room suite. Philco refrigerator, 5 piece dinette (slightly used). Dial 5972.

USED SEWING MACHINE AND VACUUM CLEANERS, $1 AND UP SEARS-ROEBUCK 165 S. BROADWAY.

SIX piece dining room suite. Reasonable priced. First house past Igloo on Benton Rd. Dial 5103.

Barber's New and Used FURNITURE
243 West Second Dial 5952
WATCH FOR SIGN

COLD SPOT refrigerator. Excellent condition. Sealed unit. Priced for Quick sale. Phone 8292.

BENDIX automatic washer. In A-1 condition. 140 South Lincoln. Dial 3770.

FOR SALE — HORTON WASHER $15.00. 605 EAST FIFTH STREET. DIAL 5322.

COAL heating stove, excellent condition, used only four years. Will heat 4 or 5 rooms. Phone Hanover ton 70-F-4.

**62 WEARING APPAREL**

PAIR black nylon mesh B. J. Miller shoes, size 8½. Worn 4 or 5 times. Bargain. Dial 6887.

GIRL'S forest green storm coat, size 12. Good condition. Inquire 663 West Wilson St.

SIZE 44 formal. Worn once. Taffeta slip to match. Both for $20.00. Dial 8347.

**63 MUSICAL INSTRUMENTS**

NEW 120 BASS ACCORDION $150.
PHONE 4897

E FLAT alto saxaphone in good condition. Case included. Dial 8631.

SMITH'S MUSIC STUDIO
308 West Pershing. Dial 6280.
Instruments for sale or rent.

ACCORDIONS, LESSONS, REPAIRS
GEORGE J. BIRCHAK
Phone Damascus 62-R

PIANOS
Band Instruments and repairs
CONWAY MUSIC STORE
New Phone 7611.

PIANO ACCORDIONS $25 UP
JOE BERNARD
106 Main St. Ph. Leetonia 4171.

HAMMOND ORGANS
NEW — USED — RENTALS
JERRY RENKENBERGER
893 N. Howard. Dial 7634.

¾ VIOLIN. VERY GOOD $10. 806 E. PERSHING.

PIANO—Tuned $5; repaired, reasonable charges. In Salem and vicinity every Friday. Call Columbiana 4517 or write G. H. Burton, 546 W. Park Columbiana.

SMALL GRAND PIANO. VERY REASONABLE AT $350. DIAL 7634.

**64 COAL FOR SALE**

COAL HAULING
Small lots, reasonable. Order today. Dial 5091.

Roy Shoff & Son
COAL — SLAG
Wood (Cut Length)
DIAL 5744

GOOD quality O.S.C. low ash coal Lump $8.75, egg $8.25, stoker $7.50. We also have 10 ton or more. A. Popa. Dial 3067.

BERGHOLZ COAL, SLAG
LIMESTONE TWO TON OR MORE. ROY EICHLER. DIAL 7182.

GOOD, DEEP MINE COAL! High heat—low ash. 11 ton $9. Bergholz Coal $8. Phone 6347.

WEIKART COAL
Clement C. Herron
Ph. Leetonia 3737 reverse charge.

BERGHOLZ COAL
RUSSELL SMITH
60 Lisbon Street. Leetonia, Ohio. Phone Leetonia 5188.

## MERCHANDISE

**64 COAL FOR SALE**

BURSON COAL CO.
HIGH GRADE DEEP MINE Screen. $8.25; mine run $6.75
PHONE LISBON 3797

COAL—COAL—COAL
Strictly grade A No. 4 Lump - Egg - Stoker - New Albany run-o-mine, Ash - Slag - Limestone - Topsoil. Call Eddie. North Lima 92361

COAL—O. S. C. Hot, low ash, lump, $9. Egg $8.25, stoker $7.50. R. M. 7, 3 to 8 ton only. Driveway slag and limestone $3 ton. Top soil. Gabreath. Phone Sebring 86828.

BERGHOLZ COAL, SLAG
Jack Circle, Leetonia, Ohio. Phone Leetonia 6322, reverse charges.

COAL
Marks Landing, Guilford Lake
Phone Winona 9014-F-3.

**65 PUBLIC SALE**

FOR THE HIGHEST DOLLAR. Sell your real estate at auction. Rob't. Stamp, auct. Ph. Winona 13-F-5.

**67 FARM MACHINERY**

When It's The Best In Farm Equipment That You Want
COME TO WITMER'S
AND SEE THESE FINE LINES
Baler Twine—Best Quality Mexican — Per Bale Only $14.75, Minneapolis Moline Farm Equipment, McCulloch Chain Saws, Firestone Tires & Recapping Service, Marietta Silos, Zero Milk Coolers & Milking Parlor, Bean Hay Crushers, Sprayers and Potato Harvesters, Frick Saw Mills, Smoker Farm Elevators, Grove Wagons, Choremaster and Quick Garden Tractors, Best Barn & House Paints, Complete Line of Parts and Expert Service, Gehl Forage Harvesters.
Witmer Implement Sales
Minneapolis Moline Sales and Serv.
Route 14—Three Miles West of Columbiana, Ohio
Phone Leetonia 8272

1951 ALLIS Chalmers forage harvester with 1952 hay attachment, 1951 Allis Chalmers silage blower, 1951 New Idea 1-row corn picker, 3 all-steel, 4-wheel ball-bearing wagons on rubber with all-steel high beds equipped with rollers for power jack unloader. Also power jack for wagon. Vac-Way seed cleaner with motor. 1951 Wood Bros., grain and bale elevator, 1951 S-C Case tractor. All like new. Dial 4982, 975 Jennings Ave.

New and Used
Repairs — Motor Overhauls
OLIVER EQUIPMENT
SALEM SERVICE & SUPPLY
135 S. Howard Dial 3642

FARMALL H tractor, set two 14 inch bottom plows, 2 row cultivators, hydraulic manure loader, hydraulic sweep rake, set general double disc, 3 section spring tooth harrow, 2 section spike tooth harrow, one row corn picker, Big 6 mowing machine, Two wheel trailer, 2 row cornplanter, Lime spreader, buzz saw, corn separator De Laval Model 14, and numerous other farm items. D. S. Montgomery Salem Damascus Road

WITMER Implement Sales, Minneapolis-Moline Dealer, 3 mi. west of Columbiana, Rt. 14. Phone Leetonia 8272.

**68 FLOWERS-PLANTS-SEEDS**

PERENNIALS out of the ordinary. Iris, rock garden plants. Helman's 193 West Eighth St.

KRILIUM soil conditioner, peat moss, fertilizers, insecticides and bird baths. McArtor Floral Co. Dial 3646.

WINDRAM'S
Perennial Gardens
State certified, hardy plants. Time to move them now. N. Ells. Ave. at county line.

ORDER your gladiolus bulbs now while in bloom for spring delivery. All colors in bloom now. CHOMWELL'S GLADIOLUS GARDENS, Benton Rd. Dial 4383.

**69 FARM PRODUCE**

Sweet corn for canning. Order now. Dial 5091.

One Week Only
12-Ounce Package
Fry Krisp Batter Mix
Breading Free
With Each CHICKEN Purchased.
DUNN'S MARKET
Damascus Road Dial 7114

PEACHES AND EARLY APPLES DIAL 3560 OR INQUIRE 1313 JENNINGS.

GARY and Belle of Georgia peaches. Very fine canning peaches this week. R. G. Yaeger, Rt. 558 to Perry Grange, ½ mi. left. Dial 4023.

PEACHES
Corn, apples, vegetables, eggs, honey and apple butter. Whitacre Market, Lisbon Rd. Dial 5157.

CANNING pears for sale; Flemish and Dutch. Harry Cobourn, Rt. 62, north of Salem.

PICKLES. Hurry before frost. Chris Roessler, three miles out on Damascus Rd.

IMPROVED golden bantam sweet corn for canning next week. Yellow and white peaches, beans, pickles and plums, tomatoes. Rea's Lisbon Rd. Dial 5730.

TOMATOES: Choice Pritchard for canning. Jumbo Red Pear; excellent for paste, $2 bushel. Dial 5017.

PICKLES for canning. Order now. We deliver. Dial 5091.

TOMATOES, $1 per bushel. Pick your own. One mile north of Washington or Winona road. Moffetts, on Garfield Rd. Phone Leetonia 8464.

CANNING TOMATOES
Buy now. $1.50 and $2.00 bushel. Also fruits in season. McConner's Farm Market, 2 miles south on Rt. 45. Dial 6053.

PEACHES—Elbertas $3 bushel. Bring containers. Ralph Fieldhouse. Washingtonville. Leetonia Road.

GARY, WILMA and HALE
Peaches ready now. Also Wealthy apples. It's time to can them. Dial 4050 or come to the farm. HILL-TOP STANTY. Open on Sunday. Burt Cobourn, Hill-Top Farm.

PEACHES
Gary and Elbertas are ready for canning. Also sweet corn. Oliver Duke. 1 mile out Franklin Rd. Dial 6926.

Watermelon On Ice!
Home - Grown
POTATOES
Ohio's Finest Swiss Cheese!
Fresh Fruits and Vegetables In Season!
VALLEY VIEW MARKET
Routes 62 and 165, Three Miles North of Salem

**70 MISCELLANEOUS SALES**

OLD BARN
FOR SALE.
DIAL 3007 OR 3548.

## MERCHANDISE

**70 MISCELLANEOUS SALES**

BABY DOLL buggy, baby doll, boxing gloves, ukelele, also Eureka sweeper, lawn mower, cultivator, garden tools, child's lawn chair, other misc. articles. Inquire 934 Morris St.

EXTENSION ladders, basswood, light and strong, 24 to 38 feet ;new, priced right. Dial 5667, Salem, in early forenoon.

SPRINGFIELD 20 ga. bolt action three shot repeater shotgun. Like new, $20. Also Savage 16 ga. single shot shotgun (not a blemish in barrel), $10. Dial 6039.

One Elgin Outboard
1½ H. P. A-1 condition.
W. S. SEEDERLY
879 East Fifth. Phones 5274-3234

JACK POSTS
$7.95
ARROW HARDWARE
485 West State Dial 6212

PAINT (ALL KINDS)
SALEM TOOL CO.
767 S. Ellsworth. Dial 3416

SAVE 20% to 30% ON YOUR WIRING SUPPLIES AT THE
R. E. Grove Electric Co.
NEXT DOOR TO POSTOFFICE

WICKER desk, chair, and table. Candle stand, round linen and lace cloth 81", 2 large lace cloths, and fancy china. DISPLAY THE ARTICLES YOU WISH SOLD IN OUR WINDOW.
TREASURES AND TRIFLES
152 W. STATE STREET

WELSH
BABY CARRIAGE
Removable bed, storm cover. Like new.
DIAL 5361

LAWN mower and garden tractor sales and service. Damascus Rd. PHONE SALEM 6985.

BABY BUGGY
$10
DIAL 3528.

CONCRETE BLOCK
COLORED AND PLAIN
SNYDER BROTHERS
N. LIMA. PH. 93564

78 R.P.M. Classic Albums
½ PRICE
Short Time Only.
LINCOLN RADIO
223 East State Dial 7727

WRECKING BUILDING
Used bath tubs, doors, windows, cabinets and kitchen sinks; inside trim. Inq. rear of Lape Hotel.

UPRIGHT piano, very good shape; 1900 whirlpool washer, Briggs & Stratton gasoline motor, 8 in. table saw and stand. Zenith console floor model radio & phonograph. Dial 8541 after 6 p.m.

CUSTOM-STYLED CRYSTALS
Jiffy repairs and expert cleaning work makes our shop the customer's best bet when it comes to wrist watches.
J. C. BROWN
274 E. State.

WINKLER stoker, also furnace for sale. Inquire 388 N. Lincoln.

PAINT YOUR ROOF NOW! ASPHALT ROOF PAINT, $2.50 PER 5 GAL. CAN. R. C. BECK LINOLEUM-ROOFING SUPER MART, DAMASCUS RD.

WASHINGTONVILLE TRADE CENTER
PHONE LEETONIA 5497
Bunk beds and springs $10 each, 5 piece maple breakfast set $25, four 18th century chairs with tapestry seats (ideal with drop leaf table) $7 each, baby beds $10 up, drop leaf table $5, single bed and springs $7.50, antique chair $5, small dresser $10.

"I" BEAMS
PIPE AND ANGLE IRON
SAVE WAY SALES
Newgarden Road. Dial 7547.

1946 CHRYSLER WINDSOR SEDAN. 12½" DUMONT TELEVISION SET. DIAL 6344.

SALEM CLOTHING EXCHANGE
FURNITURE and HARDWARE
1019 Liberty Street
Bring in children's winter coats and snow suits now, muzzle loading rifle, $15; pair of 12 gauge shot guns, 2 piece love seat $15, two tan enamel tubs $13.50, Electrolux sweepers $30, gas and electric stoves $25 and $65, china closet $25, rockers $2 to $7, coffee tables, $5 to $10, child's blond table and chair set $8, 2 foot ladders $8 and $10, 2 trailers $30 and $40, electric motors $6 to $60, roll-away bed with 3" pad $18, baby mattresses $6.50 to $12, studio couch $30, child's chiffonrobe $22, 9x12 rugs $7 to $15, 12x12 rug, like new $20. ¾ violin $25, trumpet $6.50. We need high chairs, play pens, nursery chairs, and baby beds. When you have anything to sell call us.

SUMMER CLEAN-UP SALE
T-shirts, 97c value 2 for 89c
Polo shirts $1.19
T-shirts (with pockets), 2 for 97c
Work socks, 4 pair $1.00 (long tops)
Dress socks, 3 for $1.19 (long tops)
Slate Appliance & Supply
FORMERLY
RICHARDSON SURPLUS
15 N. Main, Columbiana, O.

EIGHT piece walnut dining room suite with upholstered chair seats. Reasonable. 9x12 Magee Minster rose rug. Oak Taylor rocker, bedding and other miscellaneous items. 990 Franklin Ave. Dial 4955.

SINGLE bed, left hand 52" sink, four Weather-Seal storm windows 29"x26". Dial 7581 after 3 o'clock.

**71 WANTED TO BUY**

BENTON ROAD AUTO WRECKING
Cars bought and sold in any condition.
BENTON ROAD—DIAL 8208.

WE BUY JUNK CARS AND TRUCKS
U. S. AUTO WRECKING.
DIAL 3390

WANTED TO BUY—SCRAP IRON METALS AND WASTE MATERIALS. TOP DEALER PRICES PAID PROMPT PICKUP SERVICE. U. S. IRON & METAL CO. 240 W. 2nd ST DIAL 3390.

WANTED—Scrap iron, will pay $27 per ton for steel. $27 for cast iron; scrap batteries $2 each, radiators $8. Salem Auto Wrecking Co., 1000 S. Ellsworth. Dial 5911.

WANTED — JUNK CARS, TRUCKS, SCRAP IRON. JOHN'S AUTO WRECKING RT. 3, SOUTH EGYPT RD. DIAL 4088.

## LIVESTOCK

**75 HORSES COWS PIGS**

WILL sell or trade one cream colored 4 year old riding horse with black mane and tail for young Guernsey or Jersey heifer. Will also deliver if needed. Phone Rogers 2424.

PONIES & SADDLES
Phone Columbiana 4649 or 4857

## LIVESTOCK

**76 POULTRY-EGGS-SUPPLIES**

60 NEW Hampshire red pullets; Hubbard strain. John Leyman; ½ mile south of Patmos, Duck Creek Road.

HEAVY YOUNG CHICKENS
4 AND 5 LBS.
DIAL 5067.

FRYERS and springers, live or dressed Delivery every Friday. G. F. Kornbau. Dial 8632.

LIGHT and heavy fryers. Also roasters live or dressed.
Dial 3756.

THREE YEAR old Ayrshire cow with 10 day old calf; also fryers, old hens, young rabbits. Dressed or alive. Dial 3906.

**77 DOG - PETS - SUPPLIES**

HALF basset and beagle hound for sale. A-1 rabbit dog. 2 coon hound pups. 3 months old. Dial 5067.

## AUTOMOTIVE

**80 USED CARS**

1952 PLYMOUTH Cranbrook 4-Door. Fully equipped including overdrive. Driven 1,900 miles by private owner. Dial 7292.

1951 PLYMOUTH Cambridge-21,000 miles. Heater. $1500.
Dial 8319.

1933 CHEVROLET GOOD CONDITION. $125. DIAL 5333.

GOOD LOOKING 1938 CHEVROLET COUPE, $95. PHONE WINONA 45-J.

1949 PACKARD super 4 door; very good condition. Radio, over-drive, electric clutch, fender shields, like new premium tires; selling at a reasonable price. Inq. in rear of 325 W. State.

COMMUNITY MOTORS
E. State at Rose
Dial 3179

A SMART BODY STYLE can't be beat. Buicks have it. See us for delivery of a new one.
COY BUICK, INC.
150 N. Ellsworth. Dial 4204.

1940 Plymouth 2 door deluxe. Very good shape. One owner. Dial 8541 after 6 p.m.

ARB MOTOR SALES
2204 East State. Phone 6158

1949 CHEVROLET 4-door deluxe. Good running condition, new paint, new brakes. Must sell by Monday. Best offer over $700. Small down payment. Ralph McCowin, 5 miles out Rt. 9, Second lane right past Winona turn off after 7 p.m. or Sunday.

1941 OLDSMOBILE 4 DOOR. RADIO AND HEATER. $295. 838 NORTH LINCOLN. DIAL 4202.

SALEM MOTOR SALES
DODGE—PLYMOUTH
Pershing At Lundy

FOR A SAFE BUY, GUARANTEED USED CAR, SEE
A. C. BARTHOLOMEW CO.
LINCOLN-MERCURY
485 West State St. Dial 4609

THIS WEEK ONLY!
Tremendous
Savings On
These
6
Late Models

1949 Oldsmobile Convertible
You'll be the envy of the town as you sport this one. Clean, solid condition from bumper to bumper. Includes white walls, radio, fender skirts, beautiful green finish, chrome wheel bands, hydramatic transmission, electric window lifts.

1949 Dodge Convertible (Wayfarer)
Fluid drive, directional signals, radio, leather upholstery, (good as new). Outstanding light green finish and running on good rubber.

1949 Packard 4-Door
Here's a dandy with a brilliant new medium gray paint job, equipped with radio, turning signals, brand new seat covers. Clean and solid. New tires and overdrive.

1949 Packard 4-Door
Low mileage, spotless upholstery, turning signals, overdrive, dark green. Good solid condition, good motor.

1948 Frazer 4-Door
Sparkling two-tone gray and black finish. Low mileage and directional signals. Clean.

1946 Dodge Club Coupe
Tires A-1, good paint. Clean interior. Has radio and fluid drive.

GRAY
MOTOR SALES
162 West State
DIAL 6213

1949 Ford '6' Club Coupe. Radio and heater. $895 or will consider trade on older model car. Dial 3053 after 6 p.m.

NOTICE!
WIGGER'S WEST END USED CAR LOT IS NOW LOCATED AT THE GARAGE.
WIGGERS SALES & SERVICE
De Soto — Plymouth
301 WEST STATE ST.
DIAL 6140

BUCKEYE MOTORS
339 S. Broadway. Dial 5500
SELLECT USED CARS

1938 PONTIAC, 5 new tires, body in good shape. $2,000 miles. 315 E. Fifth, upstairs.

## AUTOMOTIVE

**80 USED CARS**

GOOD USED CARS
COY BUICK
150 N. Ellsworth Ave.
DIAL 4204

NICE looking 1941 Nash Ambassador 4 door. Needs little motor work. $150. Phone Canfield 34739.

RENT A CAR
Nationwide Service
1952 MODELS INSURED
One Way Service To Any Of Our Branches
Business Or Pleasure
SPECIAL VACATION RATES
CALL FOR FREE ESTIMATE
THE
U-DRIVE-IT
COMPANY
Hall's Amoco Service
968 E. State St. Phone 6813
Salem Licensee

SALEM MOTOR SALES
Gives You
HIGHEST TRADE-IN ALLOWANCE
ON YOUR LATE MODEL CAR
East Pershing at Lundy
DIAL 4671

Broomall's GOODWILL USED CARS
1950 Pontiac 2-Door
Hydramatic, 13,000 carefully driven miles. Like new.
SPECIAL GUARANTEE ON THIS EXCEPTIONAL CAR.
1949 Pontiac '8' Sedan Coupe
1947 Chevrolet Aero Sedan
AS IS
1942 Plymouth
1940 Plymouth
BROOMALL PONTIAC
390 EAST PERSHING
DIAL 4676

GUARANTEED USED CARS
1950 CHEVROLET DELUXE 2-DOOR
1950 OLDS. DELUXE "98" 2-DOOR
1950 OLDS. "88" DELUXE
1949 OLDS. "88" CLUB SEDAN
1949 OLDS. "98" DELUXE
1951 PONTIAC "8" 2-DOOR
ZIMMERMAN AUTO SALES
170 North Lundy
Dial 3612

**81 TRUCKS - TRACTORS**

BEST BUY
1950 Dodge ¾ ton stake, 4-speed transmission, new tires, Price—(too cheap)—$995.
Bayless L-P Gas Service
On Rt. 62. Phone 950 Damascus

TRY ONE OF PARKER'S BETTER USED TRUCKS
1947 INTERNATIONAL K-5 with 15 foot bed and 8 ply tires. Duals on rear. Motor in excellent condition.
$795
1945 FORD ½ TON PICKUP. Very good tires and motor. Ready to move quick at
$395
PARKER CHEVROLET

FOR SALE or trade 1952 Ford 2-ton truck. 13 foot stake body. 8:25x20 tires (10 ply). New motor. Dial 4412. Inquire 975 Jennings Ave.

## AUTOMOTIVE

**80 USED CARS**

1949 PONTIAC sedanette hydromatic 8, loaded with factory equipment, with sun visor, new white wall tires. Excellent condition. $1295. Ph. Lisbon 5106 after 5 p.m.

GIRARDS'
DOUBLE AA GRADE USED CARS
1949 Dodge Four-Door
1948 Olds. "88" Convertible
1948 Pontiac Four-Door
1948 Chevrolet Sedan Delivery
1948 Int. 1½-Ton Truck
1947 Ford Convertible
1947 Ford Dump Truck
1946 Nash Four-Door
1942 Dodge Brougham
1941 Ford Coupe
1941 Plymouth Coupe
1940 Pontiac Four-Door
1939 Buick Four-Door
WE BUY USED CARS!
2205 EAST STATE STREET
DIAL 7449 or 4253
OPEN EVENINGS

**82 MOTORCYCLES-BICYCLES**

BOY'S Schwinn 26 inch bicycle for sale. In very good condition. Dial 6790.

PARTS and repairing for all bicycles. Retiring done on all types of wheels including stroller, baby carriages, wagons, etc. Open from 4:30 to 8:30 p.m.
JOURNEY CYCLE SHOP
279 N. Lincoln.

1940 HARLEY 80. GOOD CONDITION. EXTRAS. 254 SOUTH ELM ST., COLUMBIANA. PHONE COLUMBIANA 4598.

1948 HARLEY-DAVIDSON 74-OHV 5000 actual miles, lots of accessories. Reasonable. Inq. 625 Columbia St., Leetonia after 6 p.m.

SALEM CYCLE SALES
INDIAN AND TRIUMPH
183 S. Ellsworth. Dial 5300.

**83 TRAILER FOR SALE**

NEW DEMONSTRATORS
5 Trailers. Save $100 to $500.
Snyders $50,000 Display
1 block north of North Canton

ANOTHER ONE
$100 A FOOT
2-Bedroom Trailer Coach strictly modern
No Extras to buy
When you reach the detour, ask the way to
BATEMAN'S TRAILER STORE
State at Mahoning, Alliance, Ohio

MOBILE HOMES
19 foot Mobile $950
21 ft Whitley $650
New & Used, Terms & Trades
BAYLESS SALES
Ph. Damascus 950

NEW and used trailers. B. Wise Trailer Sales, Megerts Trailer Court, Benton Road.

SEEN A SCHULT?
Today's most livable trailer! Completely furnished, bedroom, mobile home, $4490. Terms, trades, 5 years to pay.
LINCOLN TRAILER COURT
1311 S. Lincoln, Rt. 45, Salem

**83A TRAILER COURT**

A FEW lots for winter trailer parking. Make reservations now for winter trailer parking. Wilson's Trailer Court, Damascus Road, U. S. 6, West.

**84 AUTO SERVICE REPAIR**

COMPLETE AUTO SERVICE
Wheel balancing
Front end alignment
Radio repairing
Undercoating
Body and fender repair
Steam cleaning
General auto repair
FITZPATRICK MOTOR CO.
544 East Pershing. Dial 4618

PAINT JOBS
Good Quality—Good Price
Smith Garage Inc., E. 3rd St.

Does It Give You Hee-Bee-Gee-Bies
To ride in a car that rattles, shimmies, squeaks or pulls to one side of the road? If you do — just let us know. After our skilled workmen finish your car you'll experience that satisfaction of safe, comfortable, economical driving.
A. C. Bartholomew (Lincoln - Mercury)
485 WEST STATE STREET
DIAL 4609

For Dependable Service
(24 Hours Daily)
H. I. HINE MOTOR CO.
570 S. Broadway

BODY AND FENDER WORK
GENERAL REPAIRS
BROADWAY MOTOR
784 South Broadway
Dial 5167

Complete Motor TuneUp
Special $4.95
General Overhauling, Brake Relining, Wheel Balancing, Guaranteed Work.
PAUL'S GULF SERVICE
1136 East State Dial 8587
Open 7:30 A.M. Till 11:00 P.M.

QUALITY WORK — Reasonable
GRAY'S BODY DEPT.
292 W. State. Dial 6213

KEKEL'S BODY & PAINT SHOP
Quality work at popular prices. 2½ miles out Newgarden Road Phone Winona 29-F-22

NOTICE!
General Auto Repairing
Tune-Up and Overhauls.
DON STIRLING
1058 Maple St. Dial 5457
OPEN EVENINGS

EXPERT AUTO REPAIR
2151 E. State. Dial 3524
GREENAMYER GARAGE

SINCLAIRIZE YOUR CAR!
WASHING—SIMONIZING
Lubrication, Battery, Changing
Hoppes Tire Service
116-134 W. State. Dial 3508

QUAKER MOTORS
EXPERT SERVICE
On the spot tune-ups
1516 S. Lincoln Dial 5577

PAUL FOGG and GEORGE STOWE, Wagner Authorized Hydraulic Brake Service. Dial 4712. Pershing at S. Ellsworth.

# Radio Time Table

| WTAM 1100 National | WHBC 1480 American | WKBN 570 Columbia | WHK 1420 Mutual |
|---|---|---|---|
| **SATURDAY—Night** | | | |
| 5:00 Mulvihill | Navy Hour | Eddie Fisher | Music |
| 5:15 Mulvihill | Navy Hour | Eddie Fisher | Music |
| 5:30 Mulvihill | Maracas | Scores, Rodik | Music |
| 5:45 Mulvihill | Guest Star | Johnny Rodik | Peewee Reese |
| 6:00 Guest Star | News | News | J. T. Flynn |
| 6:15 News | Sports | Sports | Smiley |
| 6:30 Symphony | Research | We Hail | Organ |
| 6:45 Symphony | Your Business | Orchestra | Vets |
| 7:00 Symphony | Your F.B.I. | Voice | Al Helfer |
| 7:15 Symphony | Your F.B.I. | School | Men's Corner |
| 7:30 Freedom | Dinner | Gunsmoke | Down You Go |
| 7:45 Freedom | Dinner | Gunsmoke | Down You Go |
| 8:00 Jane Ace | Dancing | Gene Autry | 20 Questions |
| 8:15 Jane Ace | Dancing | Gene Autry | 20 Questions |
| 8:30 Cleve. Browns | Dancing | Tarzan | Theater |
| 8:45 Cleve. Browns | Dancing | Tarzan | Theater |
| 9:00 Cleve. Browns | Dancing | Gangbusters | Theater |
| 9:15 Cleve. Browns | Dancing | Gangbusters | Theater |
| 9:30 Cleve. Browns | Dancing | My Beat | M. Lombardo |
| 9:45 Cleve. Browns | Dancing | My Beat | M. Lombardo |
| 10:00 Cleve. Browns | Orchestra | Waxworks | Air Theater |
| 10:15 Cleve. Browns | Orchestra | Waxworks | Air Theater |
| 10:30 Cleve. Browns | Concert | Finletter | Air Theater |
| 10:45 Cleve. Browns | Concert | Finletter | Air Theater |
| 11:00 Tom Manning | News | News | Otto Thurn |
| 11:15 Mulvihill | Playboys | Sports | Otto Thurn |
| 11:30 Mulvihill | Ballroom | Orchestra | Orchestra |
| 11:45 Mulvihill | Ballroom | Orchestra | Orchestra |
| **SUNDAY—Daylight** | | | |
| 8:00 Story Hour | Revival Hour | Family Altar | Radio Church |
| 8:15 Story Hour | Revival Hour | Family Altar | Radio Church |
| 8:30 Sunrise Serv. | Revival Hour | Family Altar | Gospel Songs |
| 8:45 Sunrise Serv. | Revival Hour | Family Altar | Radio Altar |
| 9:00 World News | Messiah | Sunday Morn | Bible Study |
| 9:15 Truths | Messiah | Sunday Morn | Bible Study |
| 9:30 Be Light | Music | Sunday Morn | Melody Magic |
| 9:45 Museum | Music | News | Melody Magic |
| 10:00 Radio Pulpit | Israel M'sge. | Salvation | Bible Class |
| 10:15 Radio Pulpit | Israel M'sge. | For Sunday | Bible Class |
| 10:30 Art of Living | Cathedral Hour | Church Choir | Christ'n Science |
| 10:45 News | Cathedral Hour | Guest Star | Frank & Ernest |
| 11:00 Melody | Cathedral Hour | Tabernacle | Back To God |
| 11:15 Production | Cathedral Hour | Tabernacle | Back To God |
| 11:30 U. N. | Allen Holmes | Tabernacle | Prophecy |
| 11:45 Songs of Wilc | Allen Holmes | Tabernacle | Prophecy |
| 12:00 Viewpoint | News | Dr. C. E. Fuller | Music |
| 12:15 Chan's Fiesta | Dugout | Dr. C. E. Fuller | Music |
| 12:30 Eter. Light | Baseball | Dr. C. E. Fuller | Music |
| 12:45 Eter. Light | Baseball | Dr. C. E. Fuller | Music |
| 1:00 News | Baseball | Neapolitan Airs | News |
| 1:15 News | Baseball | Neapolitan Airs | Wm. Hillman |
| 1:30 Roundtable | Baseball | J. Butchko | Lutheran Hour |
| 1:45 Roundtable | Baseball | D. Zupkovich | Lutheran Hour |
| 2:00 Catholic | Baseball | Music | Top Tunes |
| 2:15 Catholic | Baseball | Music | Top Tunes |
| 2:30 ............... | Baseball | Serenade | News |
| 2:45 ............... | Baseball | Serenade | Dixie 4 |
| 3:00 Elmo Roper | Baseball | Hits | J. Carroll |
| 3:15 Your Mind | Baseball | Hits | J. Carroll |
| 3:30 B. Considine | Baseball | Orchestra | Bandstand |
| 3:45 Critic | Baseball | Orchestra | Bandstand |
| 4:00 Cloutier | Baseball | Boardman | Guest Star |
| 4:15 Cloutier | Baseball | Boardman | Masters |
| 4:30 Martin Kane | Baseball | Pick Winner | Under Arrest |
| 4:45 Martin Kane | Baseball | Pick Winner | Under Arrest |
| **SUNDAY—Night** | | | |
| 5:00 Playhouse | Baseball | Arthur Godfrey | The Shadow |
| 5:15 Playhouse | Baseball | Arthur Godfrey | The Shadow |
| 5:30 Music | Heartstrings | World News | Detective |
| 5:45 Music | Heartstrings | World News | Detective |
| 6:00 Rangers | Geo. Sokolsky | Orchestra | Sgt. Preston |
| 6:15 Rangers | Headline | Orchestra | Sgt. Preston |
| 6:3$ Sammy Kaye | Tune Capsule | Syncopation | Nick Carter |
| 6:45 Sammy Kaye | Tune Capsule | Syncopation | Nick Carter |
| 7:00 Concert | Candlelight | Dec. Bride | Peter Salem |
| 7:15 Concert | Candlelight | Dec. Bride | Peter Salem |
| 7:30 Concert | Headlines | Doris Day | Cable Band |
| 7:45 Concert | Land of Free | Doris Day | Cable Band |
| 8:00 Music Room | Politics | Frank Fontaine | Your Congress |
| 8:15 Music Room | Politics | Frank Fontaine | Your Congress |
| 8:30 Best Plays | Politics | Playhouse | Enchanted Hour |
| 8:45 Best Plays | Politics | Playhouse | Enchanted Hour |
| 9:00 Best Plays | Drew Pearson | Playhouse | Sylvan Levin |
| 9:15 Best Plays | Corliss Archer | Playhouse | Sylvan Levin |
| 9:30 Symphonette | Corliss Archer | Inner Sanctum | Sylvan Levin |
| 9:45 Symphonette | Others See | Inner Sanctum | Sylvan Levin |
| 11:00 Meet Press | Paul Harvey | Orchestra | Curtain Calls |
| 10:15 Meet Press | Gloria Parker | Orchestra | Curtain Calls |
| 10:30 Am. Forum | Wm. Tusher | Orchestra | Pentecostal |
| 10:45 Am. Forum | Quaker | Orchestra | Serenade |
| 11:00 News | News | News | News |
| 11:15 C. Utley | Thoughts | Sports | Orchestra |
| 11:30 Bob Snyder | Orchestra | Orchestra | Orchestra |
| 11:45 Bob Snyder | Orchestra | Orchestra | Orchestra |
| **MONDAY—Daylight** | | | |
| 7:00 Jay Miltner | News-Sports | News | News |
| 7:15 Jay Miltner | Oddities, 3 Tees | Altar Service | Bill Gordon |
| 7:30 Jay Miltner | 3 Tees | Farm Bulletin | Bill Gordon |
| 7:45 News | 3 Tees | News | Bill Gordon |
| 8:00 Jay Miltner | News-Sports | World News | World News |
| 8:15 Jay Miltner | Top O'Morning | With Bill | Bill Gordon |
| 8:30 ............... | Top O'Morning | Breakfast | Bill Gordon |
| 8:45 Vic Lindlahr | Magic, News | Breakfast | Bill Gordon |
| 9:00 Women's Club | Breakfast Club | Breakfast | News |
| 9:15 Women's Club | Breakfast Club | Morn. Mail | Bill Gordon |
| 9:30 Dr. Malone | Breakfast Club | Believe, Mail | Bill Gordon |
| 9:45 Brighter Day | Breakfast Club | Kitchen | Bill Gordon |
| 10:00 Travelers | Teleph. Quiz | Arthur Godfrey | Crib Call |
| 10:15 Travelers | Corner Grocery | Arthur Godfrey | Charles Antell |
| 10:30 Double or | Streets | Arthur Godfrey | Modern Home |
| 10:45 Double or | Against Storm | Arthur Godfrey | Modern Home |
| 11:00 Strike Rich | Fem. Fancy | Arthur Godfrey | Ladies Fair |
| 11:15 Strike Rich | Fancy, Conte | Arthur Godfrey | Ladies Fair |
| 11:30 Bob and Ray | Break Bank | Grand Slam | Queen for Day |
| 11:45 Garroway | Break Bank | Rosemary | Queen for Day |
| 12:00 Karl Bates | Jack Berch | Wendy Warren | News |
| 12:15 ............... | Music | Aunt Jenny | Washington |
| 12:30 ............... | News | News | Curt Massey |
| 12:45 County Fair | F. Masters | Just For You | Evelyn Knight |
| 1:00 Clevel'daires | Paul Harvey | Big Sister | Cedric Foster |
| 1:15 Clevel'daires | T. Malone | Ma Perkins | Charles Antell |
| 1:30 News | Melody Magic | Dr. Malone | Esko Townell |
| 1:45 Melody | Melody Magic | Guiding Light | Esko Townell |
| 2:00 Jane Pickens | Carols Notes | 2nd Mrs. Burton | Esko Townell |
| 2:15 M. Willson | Linger Awhile | Perry Mason | Esko Townell |
| 2:30 Millionaire | Listening | Nora Drake | Paula Stone |
| 2:45 Millionaire | Listening | Brighter Day | Music |
| 3:00 Life Bea'tiful | Listening | Hill House | News-Gordon |
| 3:15 Road Life | Listening | House Party | Bill Gordon |
| 3:30 Pepp'r Young | Listening | Cedric Adams | Bill Gordon |
| 3:45 Happiness | Listening | Helen Trent | Bill Gordon |
| 4:00 Backstage | Carl Tinney | News, Smith | Bill Gordon |
| 4:15 Stella Dallas | Carl Tinney | People, Places | Bill Gordon |
| 4:30 W. Brown | Rumpus Room | Fishing | Bill Gordon |
| 4:45 My House | Rumpus Room | Melody | Bill Gordon |
| **MONDAY—Night** | | | |
| 5:00 Plain Bill | Big Jon | News, Melody | Mailman |
| 5:15 Front Page | Mark Trail | Melody Matinee | Mailman |
| 5:30 Lorenzo Jones | Mindy Carson | Scores, Chapel | B Bar B |
| 5:45 Doctor's Wife | Lombardo | Curt Massey | B Bar B |
| 6:00 Serenade | News | News | News |
| 6:15 News | Sports | Sports | Stars Sing |
| 6:30 It's A Hit | Ohio Story | Ohio Story | Cecil Brawn |
| 6:45 3 Star Extra | Melody | News | Dinner Date |
| 7:00 Nightbeat | Fulton Lewis | Beulah | F. Lewis |
| 7:15 Nightbeat | Song Shop | Jack Smith | Tune Time |
| 7:30 News | Lone Ranger | Club 15 | Gab'l Heatter |
| 7:45 Man's Family | Lone Ranger | E. R. Murrow | News |
| 8:00 Railroad Hr. | H. J. Taylor | Hornblower | Stars |
| 8:15 Railroad Hr. | News | Hornblower | Stars |
| 8:30 Voice | Music | Talent Scouts | Crime Not Pay |
| 8:45 Voice | Music | Talent Scouts | Crime Not Pay |
| 9:00 Telephone Hr. | Whiteman | Romance | Candlelight Time |
| 9:15 Telephone Hr. | Whiteman | Romance | War, Home |
| 9:30 Band of Am. | Whiteman | Steve Allen | War, Home |
| 9:45 Band of Am. | Whiteman | Steve Allen | |
| 10:00 Music | News | Bob Hawk | 10 O'Clock |
| 10:15 Music | Dream Harbor | Bob Hawk | 10 O'Clock |
| 10:30 Dangerous | Dream Harbor | Showcase | F. Edwards |
| 10:45 Dangerous | Dream Harbor | Showcase | Mystery |
| 11:00 News | News | News | News |
| 11:15 J. Mulvihill | Sports | Sports | Tom Brown |
| 11:30 J. Mulvihill | Orchestra | Orchestra | Tom Brown |
| 11:46 J. Mulvihill | Orchestra | Orchestra | Tom Brown |

# Television Programs

**SATURDAY**

| WDTV—3 | WEWS—5 |
|---|---|
| 5:00 Riders | 9:30 News |
| 5:30 Hopalong | 9:35 Film |
| 6:30 Sports | 10:00 Wheel |
| 6:45 Club | 10:30 Film |
| 7:00 Ranger | 10:45 Scouting |
| 7:30 News | 11:00 Patrol |
| 7:45 Man | 11:30 Smiling Ed |
| 7:50 Weekly | 12:00 Big Top |
| 8:00 Revue | 12:30 Film |
| 9:00 Show | 5:00 Jake |
| 10:00 Blackie | 5:00 Steps |
| 10:30 Parade | 6:30 World |
| 11:00 Intrigue | 6:45 Weather |
| 11:30 News | 7:00 Club |
| 11:35 Quiz | 7:30 Film |
| 12:05 Sports | 8:00 Cinema |
| 12:10 Story | 11:00 Film |
| 12:40 Theater | 12:30 News |
| **WNBK—4** | **WXEL—9** |
| 10:15 Cartoon | 11:00 Merry |
| 10:30 Magic | 1:00 Theater |
| 12:30 Melody | 1:30 Pitch |
| 12:55 News | 1:45 Dugout |
| 1:00 Playhouse | 1:55 Baseball |
| 4:00 Hopalong | 4:20 Scoreboard |
| 5:00 Wild Bill | 4:30 Matinee |
| 5:30 Carson | 6:00 Golf |
| 6:00 Cisco | 6:30 Hi-Game |
| 7:00 Ranger | 7:00 Fun |
| 7:30 Inventory | 7:30 Beat |
| 8:00 Revue | 8:00 Whiteman |
| 9:00 Show | 8:30 Playhouse |
| 10:30 Parade | 10:30 Battle |
| 11:00 Playhouse | 11:00 Sports |
| 12:30 News | 11:20 Wrestling |

**SUNDAY**

| WDTV—3 | WEWS—5 |
|---|---|
| 1:00 Film | 10:55 News |
| 1:30 Godfrey | 11:00 Film |
| 2:00 Music | 11:30 Jury |
| 2:15 Republican | 12:00 Theater |
| 2:30 Decision | 1:00 Polka |
| 2:45 Show | 1:30 Home |
| 3:00 Playhouse | 1:45 Film |
| 3:30 Montgomery | 2:00 Today |
| 4:30 Film | 2:30 Film |
| 4:45 Candid | 3:00 Carroll U. |
| 4:55 Film | 4:45 TV Tots |
| 5:00 Circus | 5:00 Circus |
| 5:30 You Asked | 6:00 Rider |
| 6:00 Ranch | 6:30 See It Now |
| 7:00 Lucy | 7:00 Autry |
| 7:30 Press | 7:30 Lucky Clue |
| 8:00 Toast | 8:00 Toast |
| 9:00 Rocky King | 9:00 Info Pleast |
| 9:30 Plainclothes | 9:30 Break Bank |
| 10:00 Playhouse | 10:00 Celebrity |
| 11:00 Pearson | 10:30 Unexpected |
| 11:15 Sports | 11:00 Pearson |
| 11:30 Roundup | 11:15 Out Doors |
| 11:35 Theater | 11:45 News |
| **WNBK—4** | **WXEL—9** |
| 1:15 Parade | 11:00 Story |
| 1:30 Faith | 12:00 News |
| 2:30 Film | 12:15 Hippo |
| 4:00 Fran and | 12:30 Carnival |
| 4:30 Fame | 1:00 Pitch |
| 5:00 Parade | 1:15 Dugout |
| 5:30 Recital | 1:25 Baseball |
| 6:00 Fearless | 4:00 News |
| 6:30 Rogers | 4:15 Baseball |
| 7:00 Ghost | 6:20 Scoreboard |
| 7:30 Press | 6:30 Scenes |
| 8:00 Payoff | 7:00 Asked |
| 9:00 Playhouse | 7:30 Theater |
| 10:00 Doctor | 9:00 King |
| -0:30 Forum | 9:30 Mystery |
| 11:00 Theater | 10:00 Film |
| 12:30 News | 10:30 My Line |
| 7:00 Today | 11:00 News |

Steve O'Neill, manager of the Philadelphia Phillies, spent 16 years as a catcher in the majors. He caught 100 or more games 10 seasons.

**OUR BOARDING HOUSE** . . . . . . . **With Major Hoople**

**CARNIVAL** . . . . . . . . . . **By Turner**

"What was my wife doing in here, Bilby? Trying to sneak something of a personal, domestic nature into my campaign promises?"

## Maryland Musings

**HORIZONTAL**

1 Maryland's state flower is the black-eyed ——
6 "Fatti Maschili, Parole Femine" is Maryland's ——
11 Makes speeches
13 Continued story
14 Newest
15 Gossip
16 Tierra del Fuego Indian
17 Division of the calyx
19 Card game
20 Transgressions
22 Golf term
23 Number (pl.)
24 Vipers
26 Emphasis
28 Lion
30 Gibbon
31 Sick
32 Compass point
33 Retrograde
36 Jewish month
39 Far off (comb. form)
40 Land parcel
42 Heavy blow
44 Mohammedan title
45 Prongs
47 Roof finial
48 Kind of palm
50 Many of these are trained at Annapolis, Maryland
52 Ester of oleic acid
53 Prepares for competition
54 Tin-lead alloy
55 Angry

**VERTICAL**

1 Individual performances
2 Muse of astronomy
3 Devils
4 Dined
5 Promontory
6 Repast
7 Table scrap
8 Names
9 Claws
10 Ersatz butter (slang)
12 Pace
13 Frighten suddenly
18 Dance step
21 Fasten securely (coll.)
23 Shipworm
25 Occasion (Scot.)
27 Genus of frogs
29 Maryland is nicknamed the "—— s —— State"
33 Entertain sumptuously
34 Click beetle
35 Eternity
37 Bloodlessness
38 Feel contrition
39 Playing card
41 Trial
43 Wash lightly
45 Lock of hair (Scot.)
46 Tiburon Indian
49 Light brown
51 River in Switzerland

**Answer to Previous Puzzle**

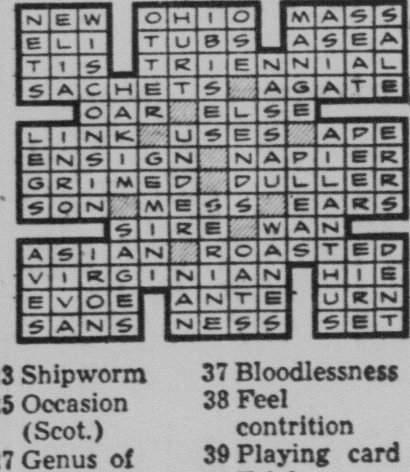


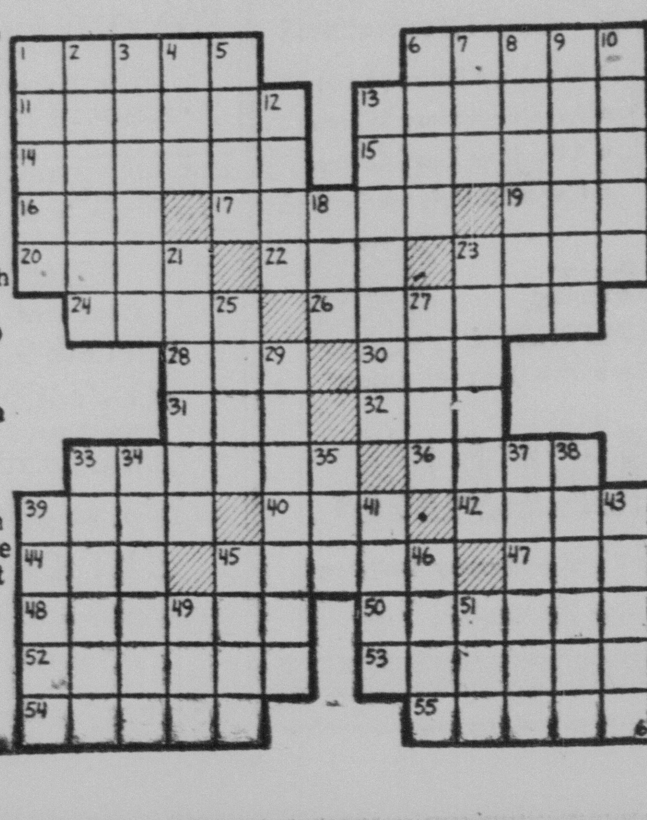

**BLONDIE** . . . . . . . . . . **By Chic Young**

**CAPTAIN EASY** . . . . . . . . . . **By Leslie Turner**

**BOOTS AND HER BUDDIES** . . . . . . . . . . **By Edgar Martin**

**FRECKLES AND HIS FRIENDS** . . . . . . . . . . **By Merrill Blosser**

**VIC FLINT** . . . . . . . . . . **By Michael O'Malley and Ralph Lane**

**PRISCILLA'S POP** . . . . . . . . . . **By Al Vermeer**

**BUGS BUNNY** . . . . . . . . . .

**THE GUMPS** . . . . . . . . . . **By Gus Edson**

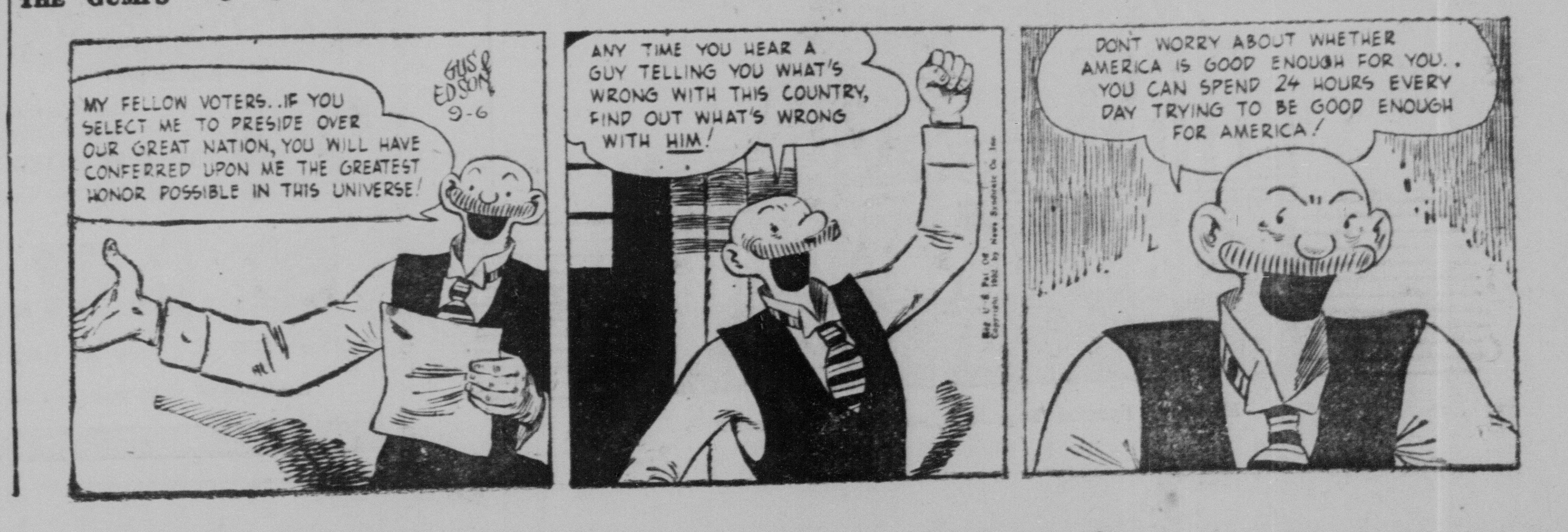

**SPEED TV STATION**

COLUMBUS, O. (AP) — The first television station in Massillon, WMAC-TV, will go on the air as soon as transmission and studio equipment can be assembled, its owner, Edward Lamb, said Friday.

**SEEKS TURNPIKE LAND**

COLUMBUS, O. (AP)—Negotiations for purchase of property in the western half of the route for the Northern Ohio Turnpike will get underway next week, the Ohio Turnpike Commission announced Friday.

SHOP TONIGHT TILL 9

FROM OUR

Hat Bar

Bewitching, Small Hats

New and Lovely For Fall

You'll find the pick of the fashion crop in our wonderful collection of hats! Choose from sleek profiles, dainty shells, cloches, pillboxes, bicornes—all flattering shapes in velvets, velours and rich felts —with the most exciting trims.

WITH AND WITHOUT VEILS

$1.98

$2.98

$3.98

Velvets . Velours Felts

THE QUALITY STORE HOME - OWNED

McCulloch's

GROWING WITH SALEM SINCE 1912

Columbiana

# Street Fair Ends Tonight

## 200 Blood Donors Needed To Fill Quota

COLUMBIANA—Tonight will be the concluding night and the big night of the 66th annual Columbiana street fair and home-coming. With a second night attendance last night estimated at more then 10,000, the favorable weather should bring an immense crowd this evening.

The elaborate exhibits in the Chamber of Commerce displays in the large exhibit tent have attracted many sightseers, along with the street exhibits outside the tent. Included in the outside exhibit is one of the large North American Van Lines moving vans from its Columbiana station, of which Henry Keck is proprietor.

Special entertainment tonight will be by Dave Reese and his High Hatters "rube" band from Youngstown.

The Columbiana Garden Club is continuing its flower show in the Methodist Church from 2 to 10 p.m. today, and the Grade School Mothers' Club its benefit, which has been in progress the three days of the fair.

—:—

**FREE CHEST** examinations at the mobile X-ray unit of the Columbiana County Public Health League, stationed near the Trader Clinic on S. Main St., are being continued from 2 to 4 and 6 to 10 p.m. today with the assistance of members of the Columbiana Business & Professional Women's Club.

Two hundred volunteer blood donors are needed for the visit of the blood mobile to Columbiana, Wednesday, Oct. 8. Registrations are being received at the civil defense booth and the American Legion Auxiliary booth. The only requirement is that persons registering respond when called by the blood mobile on its visit here.

After the close of the fair at midnight today, some 50 members of the Booster Club will take over to clean up Main St. The Gates Tent & Awning Co. of Akron will remove the large tent, and the Gooding Amusement Co. will pack up to go to Lisbon for the Columbiana County fair next week.

Rev. Arno Holderread, who came here from North Manchester, Ind., will preach his first sermon at 10:45 a.m. tomorrow as pastor of Zion Hill Church of the Brethren.

—:—

**MISS LOIS** Antram, formerly of Columbiana, and Dudley Redden will be married in open church in the Presbyterian church at Amsterdam at 3:30 p.m. tomorrow. Miss Antram is a daughter of Rev. and Mrs. M. L. Antram of the Amsterdan church, former residents of Columbiana. Her fiance is a student for the Presbyterian ministry at the College of Wooster.

Arthur G. Yarian, son of Mr. and Mrs. Clyde Yarian, Middleton Rd., received his master's degree in guidance and education in sociology at Kent State University last week. He has been teaching that subject in Lorain County schools the last three years.

Wc. William R. Woodward of Columbiana has recived the award of the Cub Silver C. at Culver Military Academy summer school, where he spent the summer in the Woodcraft camp. The award is for attainments in athletics, nature study, swimming, handicraft, Indian lore, posture, hygiene and citizenship. He is now eligible to begin work on the gold award. Forty states, the District of Columbia and 10 foreign countries were represented in the camp this summer. William is a son of Mr. and Mrs. Thomas S. Woodward, 434 N. Main ST.

—:—

**THE COLUMBIANA** Clippers are scheduled to play McDonald in a three-game preview of the football season at 8:45 p.m. today at the new stadium in McDonald. The other two games will be between Leetonia and Lowellville at 8 p.m. and between North Lima and New Springfield at 9:15. McDonald has chosen the Columbiana Clippers for its opponent in the dedicatory game in the stadium Friday evening, Sept. 19.

Ladies of the Columbiana Kyser Bowling League will meet at the home of the secretary, Mrs. Julia Ellis, Allen Ave., Monday at 7:30 p.m.

Mrs. Dorothy Diamond of Columbiana, staff nurse detailed to the Columbiana schools, has resigned to become science instructor at Salem City Hospital. A successor will be appointed by the Columbiana County Board of Health.

# Hospital Reports

**SALEM CITY**

**Patients admitted:** Wasyl Skorupski of Summit, Bryan Carter og RD 1, Rogers, Mike Pozniko of 592 Euclid, Mrs. Daniel L. Hart of 272 S. Broadway and Mrs. Lorin McKenzie of Lisbon.

**Patients dismissed:** Mrs. Joseph E. Rigby of East Palestine, Mrs. Bruce Nutter of East Palestine, Penelope Beers of Lisbon, Mrs. Albert Luxeuil of RD 5, Salem, and Mrs. Floyd Sweeney of Canfield.

. Mrs. Francis McLaughlin (and son) of RD 5, Salem, Mrs. Earl Reiter (and daughter) of RD 3, Salem, and Mrs. Richard M. Berryman (and daughter) of East Palestine.

**CENTRAL CLINIC**

**Patients admitted:** Mary Borelli of 137 W. Second, Gloria Kurena of Alliance, Edna Getz of 1148 Cleveland and Frank Hostettler of Sebring.

**Patients dismissed:** Rose Rodney of Alliance, Keith Elliott of Rogers and Mrs. Clifford Mounts (and daughter) of 1901 N. Ellsworth.

**NEW OFFICES ESTABLISHED**

Ward A. Wickwire Jr., president, Salem-Brosius, Inc., announces the establishment of offices at 248 Fourth Ave., Pittsburgh 22, Pa. Executive and sales activities of the company, including those of the Salem Engineering Division, and the Brosius Division, Pittsburgh, Pa., will be directed from the new headquarters.

TRY SALEM NEWS WANT ADS

Leetonia

# St. Patrick School Has 136 Students

LEETONIA—St. Patrick School opened Wednesday with an enrollment of 136. Sister Mary Jude has replaced Sister Augustine in the third and fourth grades. Sister Augustine has been assigned to St. Patrick's School in Youngstown.

Other members of the teaching staff are Sister Patrick, Sister Mary DeLourdes and Sister M. Eileen. Sister Patrick, Sister Mary DeLourdes and Sister Mary Jude attended summer courses at St. John's College for teachers in Cleveland. The Mothers Club presented the school window shades and chairs for the first grade and electric clocks for each room of the school.

—:—

**A MEETING** of Leetonia Lodge, No. 401 F. & A.M. will be held Monday evening at 7:30 o'clock at the Masonic Temple.

Girl Scouts of Troop No. 1 met at the recreation room of St. Paul's Lutheran Church Tuesday evening with their leaders, Mrs. Victor Peppel and Mrs. William Floding. Roll Call was answered with "Your Favorite Teacher." Plans were discussed for girl scout services to the community. Plans were made for a "Cookout" breakfast Saturday at 7 a.m. The meeting closed with the scout oath and promise. The Troop meets each Tuesday evening at 4 o'clock at the Lutheran Church.

Pvt. William Jackson of Ft. Meyers, Va. is spending a 15-day furlough with is parents, Mr. and Mrs. Glen Jackson.

—:—

**ELMER SWEELEY**, USNR, who has been stationed at Portsmough, Va. is spending a 15-day leave with his parents, Mr. and Mrs. Elmer Sweeley, At the conclusion of his leave, he will report to Treasure Island, San Francisco, Calif.

Capt. and Mrs. Willard Dressler and daughter of Mexico, Mo. and Mrs. D. Harvey Schaeffer of Corapolis, Pa. were Wednesday guests of Mr. and Mrs. Orrin Deffenbaugh. At the conclusion of Cap. Dressler's furlough, he will report to Seattle, Wash. for overseas duty.

## Nationwide Weather

By The Associated Press

| | High | Low |
|---|---|---|
| Akron, clear | 80 | 53 |
| Atlanta, clear | 77 | 60 |
| Bismarck, rain | 65 | 45 |
| Boston, clear | 79 | 63 |
| Chicago, cloudy | 83 | 65 |
| Cincinnati, clear | 82 | 53 |
| Cleveland, clear | 85 | 56 |
| Columbus, clear | 83 | 53 |
| Dayton, clear | 74 | 56 |
| Denver, clear | 93 | 58 |
| Detroit, cloudy | 80 | 74 |
| Indianapolis, clear | 80 | 53 |
| Los Angeles, cloudy | 81 | 66 |
| Louisville, clear | 84 | 54 |
| Miami, cloudy | 93 | 76 |
| New Orleans, cloudy | 87 | 72 |
| New York, clear. | 83 | 65 |
| Pittsburgh, clear | 81 | 58 |
| Tampa, cloudy | 88 | 71 |
| Tucson, cloudy | 105 | 75 |
| Washington, D. C., clear | 80 | 59 |

**KILLED IN CRASH**

ZANESVILLE, O. (AP)—Fred Taylor, 22, of Zanesville, was killed Friday when a car in which he was riding crashed into the rear of a truck on Ohio 77, two miles south of Zanesville.

## Stevenson

Continued From Page One

ghost writers, framing his speeches.

To that line, and numerous others, Stevenson's audiences went wild with applause and excitement.

He has not stirred such enthusiasm anywhere else in this campaign. The first speech last night was at a dinner given by the Colorado Volunteers for Stevenson. Some 1100 people filled the banquet rom. Two hours later a Democratic rally practically jammed Denver City Auditorium with an estimated 8,000 people.

However, Stevenson attracted fewer than 2,000 people when he landed in Denver, and proceeded in an open car to his hotel. The estimate was made by police. An official of the Volunteers for Stevenson ascribed the relatively quiet entry into the city to "lack of publicity."

In his discussion of the Republican cry "time for a change," Stevenson, for the most part, simply ridiculed the opposition. He specializes in dead-pan, delayed-action wisecracks and he was in good form last night. Roars of laughter thundered through the two rooms at his sallies. Some samples:

"The Democrats are denounced for not wanting changes, and then for a subversive desire to change everything.

"I do not detect any roars of approval from the Republican Old Guard—the men who never want anything done for the first time. "The Old Guard, who are still fighting valiantly to keep us out of the second world war.

"When both discordant elements of the Republican leadership were here, someone suddenly realized that Denver was close to the Great Divide—and it was time for a change before this unhappy symbolism became too apparent."

"I shall not argue that it is necessarily fatal to change horses in mid-stream. but I doubt if it is wise to jump on a struggling two-headed elephant trying to swim in both directions in rough water.

"There is no quarrel between us on the issue of corruption. In fact, I don't know anybody who is running on a pro-corruption ticket."

## Plowing

Continued From Page One

both parties clogged the highways at all points of the compass as they converged, from many neighboring states as well as Minnesota, at the scene of what basically is the national plowing contest.

Some anxious eyes were cast skyward, hopeful against the Weather Bureau's official forecast for the area of "partly cloudy and scattered showers."

**Farmers Mount Tractors**

Almost incidentally, it semeed, farmers from 15 states mounted their tractos to compete for prizes in exhibition of their best knowledge of the care and tilling of the soil.

Several Civil Air Patrol planes were poised for missions to guide safely into the Dodge Center Airport scores of ships bearing flying farmers from states as far away as Texas.

Mrs. Henry Snow, on whose husband's farm a billowing tent city of farm exhibits and eating concessions has been raised, showed her first hint of worry.

"Oh my, they didn't fluff out like other times," she said of the apple pies she will serve the two candidates, along with chicken and other trimmings.

Her husband, too, was not quiet as calm as in the days of preparation. He was still wondering what to say in introducing Stevenson. Farmer Snow was tapped for the chore as somewhat of a neutral when too many Minnesota Democrats started vying for that post of honor.

Eisenhower was to be introduced by Minnesota's GOP Gov. C. Elmer Anderson.

Chief immediate worry of the contest committeemen was how to keep traffic lanes open the 17 miles east to Rochester, where both Ike and Adlai are slated to arrive by plane.

**GETS RETROACTIVE PAY**

NEWARK, O. (AP)—Kaiser Aluminum Co.'s 1,100 hourly-rate employees will be paid $300,000 in retroactive raises, plant Manager J. T. Dugall said Friday. A 16-cent an hour increase agreement made recently with the CIO United Steelworkers of America carried a clause making the raise effective Jan. 1 of this year.

IT PAYS TO HAVE THE SALEM NEWS "Want Ad" Habit

This Advertiser Got "RESULTS IN A HURRY"

UPRIGHT PIANO. PRICED FOR QUICK SALE. INQUIRE xxx EAST FIFTH OR DIAL xxxx.

REMEMBER Want Ads Received BEFORE 9:30 A. M. ON MONDAYS Will Appear In That SAME DAY'S PAPER.

Open All Day Saturdays

JUST DIAL 4601

Or Visit Our Want Ad Counter

It's That Easy to Place a

Salem News Want Ad

# Obituary

## Florence Frederick

Florenc eFrederick, 71, of 614 N. Market St., Lisbon, died at 12:08 a.m. today in Salem City Hospital. She had been hospitalized since Aug. 23.

## Martin T. Whitman

Martin T. Whitman, 68, of 1293 Maple St. died of complications at 5:35 p.m. Friday at Salem City Hospital following a five-day illness.

Born June 14, 1884 at Cannelton, Pa., he was a son of George and Lisle Whitman. He was married March 27, 1915 to Bertha Anglemyer Thompson in Lisbon.

Having lived here most of his life, he came to Salem from Pennsylvania. He was a machinist at the Deming Co. for 30 years.

Survivors include his wife; three stepdaughters, Mrs. Harry Grimes of Columbiana, Mrs. Joseph Ward of Winona and Mrs. Edwin Dixon of Salem; two sons, George and Martin Whitman, both of Salem; two stepsons, James, Thompson of Youngstown and Clyde Thompson of Portland, Ore.; two sisters, Mrs. William Foust of Franklin Square and Mrs. Kate McGuckin of East Palestine; a brother, Charles Whitman of Negley; 18 grandchildren and nine great-grandchildren.

Funeral service will be held at 3:30 p.m. Monday at the Arbaugh-Pearce funeral home, in charge of Rev. R. J. Hunter of the First Baptist Church. Burial will be in Hope Cemetery.

Friends may call at the funeral home Sunday afternoon and evening.

# Gertrude Lawrence Dies In New York

NEW YORK (AP)—Musical comedy star Gertrude Lawrence, 51, died in New York hospit l.

The versatile actress died shortly after 7 a. m. EST. She was admitted to the hospital Aug. 16 with yellow jaundice.

Miss Lawrence, English-born and a star of the stage in both England and America for many years, was on leave from the starring role in the Rodgers and Hammerstein musical, "The King and I," based on the book 'Anna and the King of Sim."

With the actress at her bedside when death came were her husband, Richard Aldrich, who is a producer, and two close friends, Fanny and David Boltzman.

Today's newspaper advertisements still billed her as star of "The King and I," although her role is being taken by Constance Carpenter.

While starring in her current role Miss Lawrence had been teaching a dramatics class at Columbia Universiay.

**WOMAN HURT IN MISHAP**

A car driven by Clarence B. Bailey of 492 Ohio Ave. and a truck operated by M. J. Andrew of Canton collided at 5:30 p.m. Friday at the intersection of S. Broadway and Pershing Sts.

Mrs. Edith Bailey, wife of the auto driver, sustained injuries of the head and left arm.

**ALLIANCE MAN KILLED**

CANTON, O. (AP)—Theodore Scott, 80, of Alliance, was killed Friday night when he was struck by a car while crossing a road.

# McGranery Ends 'Racket Unit'

## Believes Grand Juries Can Clean Up Crime

WASHINGTON (AP)—The justice Department has dropped the plan to have special federal grand juries in all parts of the country sit once a year to survey local crime conditions.

Atty. Gen. James P. McGranery says it smacked of "showmanship" and that he believes regular grand juries that sit month-in and month-out can handle things just as well.

He has disbanded the 13-man "racket unit" which his predecessor, J. Howard McGrath, set up in the Justice Department last January to evalute reports from the special juries and keep the program in motion.

McGranery made it clear today he does not think much of the special grand jury idea, originated by McGrath and strongly recommended by the Kefauver Crime Investigating Committee.

Asserting that his faith lies with the regular juries to maintain federal law enforcement on a continuing basis, McGranery told newsmen:

"Showmanship ought not to be any part of the administration of justice. Such administration calls for dignity and certainty."

As to the "racket unit," the attorney general said:

"I don't subscribe to the name 'racket unit.' Labels won't do the trick. We have lots of units in the Criminal Division, functioning effectively, and not known by Hollywood names."

In response to an inquiry, the attorney general said his position was the same as that of Federal District Judge Ben Moore of Southern West Virginia, one of several judges who refused to respond to McGrath's call for special juries in each of the 94 judicial districts.

Judge Moore, noting the McGrath request, told a regular jury panel that he expected "constant vigilance" in his district and commented:

"A revival-meeting type of law enforcement may look well for a time, but its effect soon wears off.

"It is not the American way to carry on law enforcement through mass hysteria, or through newspaper propaganda, or through any kind of crusade."

ACT WISELY— PLAN AHEAD!

Unpleasant perhaps, but exceedingly wise . . . to plan the selection of a family memorial much in advance of need. Consult with us, today.

BRYAN MONUMENT CO.

• 184 South Ellsworth Ave. Salem, Ohio

Open Daily Till 5:30 P. M. Or By Appointment

PHONE 5356

BACK to SCHOOL

It's Time To Study... Time to Teach!

School days bring a world of opportunity to thousands of young folks in pursuit of education. The First National Bank extends a cordial invitation to every student and instructor in the Salem area to make this bank their financial headquarters. Here you will find men and women who talk your language.

Our officers welcome the chance to greet and chat with you. Each is busy directing the operations of the bank. but none is too busy to familiarize himself with your ambitions, achievements and plans, and to be of real help in furthering them.

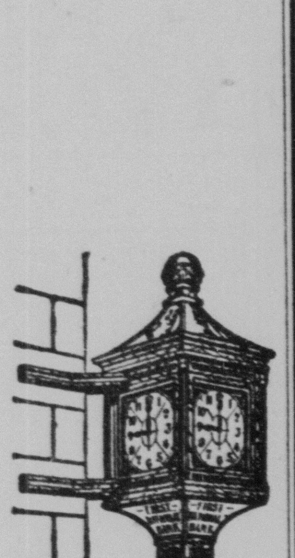

★ Make THIS Bank YOUR BANK ★

The FIRST NATIONAL BANK Salem, Ohio

Member: Federal Deposit Insurance Corporation

DR. C. W. LELAND

SPECIALIZING IN

"EFFICIENT OPTICAL SERVICE"

and

"ZENITH HEARING AIDS"

HEAR BETTER!

2 Models!

Get more out of life! Enjoy the wonderful world of sound with a tiny, lightweight Zenith "Royal" or extra-powerful "Super-Royal" Hearing Aid. Zenith's combination of 4 famous features cannot be found in any other hearing aid at any price.

2 Colors!

EBONY FINISH. New! Ideal for those who prefer the smart styling and subdued appearance of a handsome black case.

GOLDEN FINISH. Unsurpassed in beauty and elegance of design... truly a quality instrument with the quality look!

✓ Check these features!

• Exclusive Permaphone
• Reserve Battery Switch
• 4-Position Tone Control
• Fingertip Volume Control

ZENITH HEARING AIDS

Bone Conduction Devices available at moderate extra cost.

$75

10-DAY RETURN PRIVILEGE

"VISUAL SPECIALIST"—"The Eyes and Ears of Salem"

DR. C. W. LELAND

Phone 5138

Rooms 2 and 3, Murphy Building

Zenith and Eveready Batteries For All Hearing Aids

BATTERIES FOR ALL HEARING AIDS

MATINEES EVERY SAT., SUN., MON. & WED. NOW

AIR-CONDITIONED STATE THEATRE

ENDS TONIGHT

LYDIA BAILEY DALE ROBERTSON ANNE FRANCIS TECHNICOLOR

SUNDAY — MONDAY — TUESDAY

SUNDAY FEATURE AT 1:30, 3:30, 5:30, 7:30, 9:40

SHE'S A HE . . . AND HE'S A HOWL!

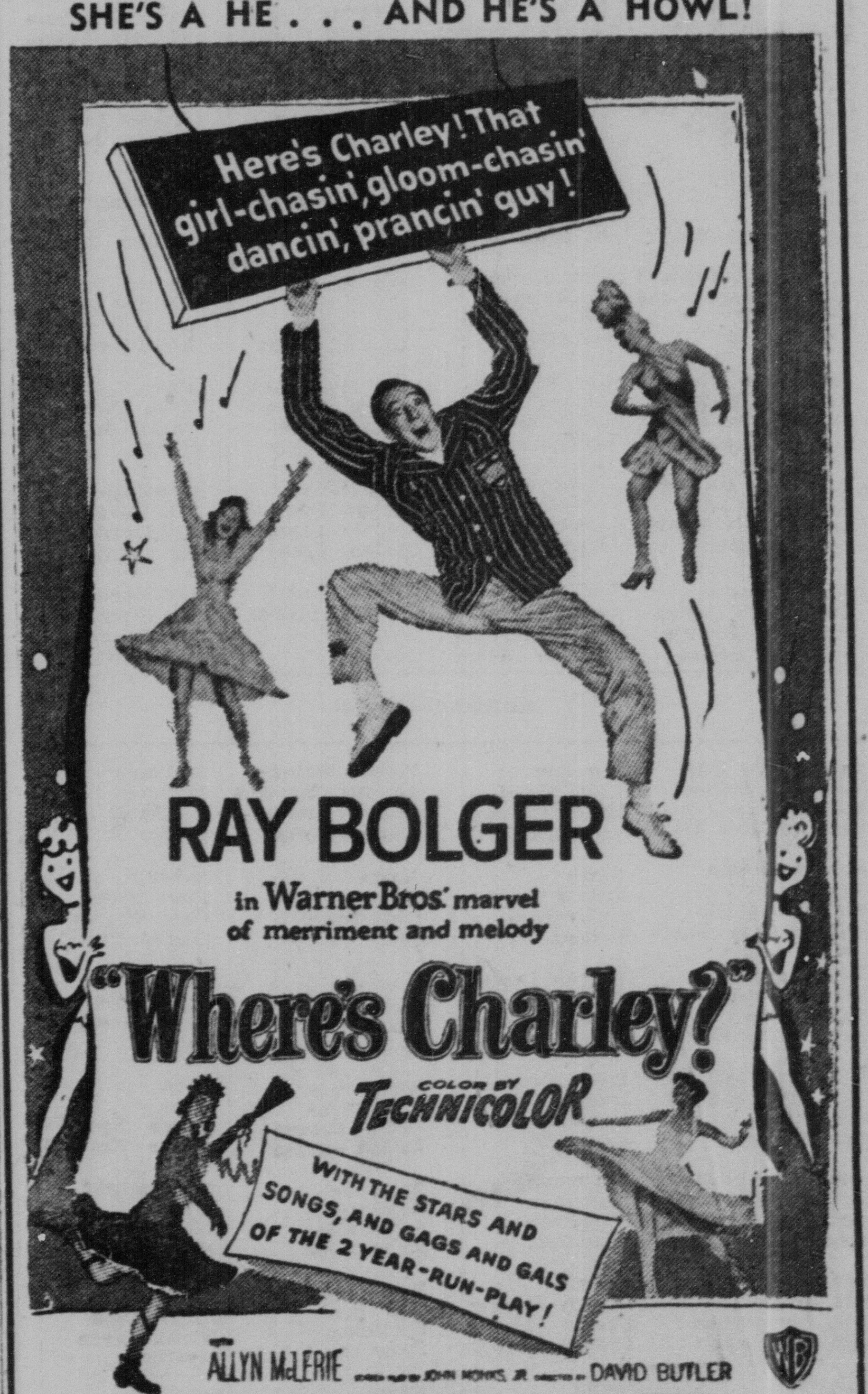


RAY BOLGER

in Warner Bros.' marvel of merriment and melody

"Where's Charley?"

COLOR BY TECHNICOLOR

WITH THE STARS AND SONGS, AND GAGS AND GALS OF THE 2 YEAR-RUN-PLAY!

ALLYN McLERIE ... DAVID BUTLER

EXTRA! — COLOR CARTOON AND NEWS